# '59

# COMPASS

# COMPASS 1959

George Washington High School

Alexandria, Virginia

Volume 23

## FOREWORD

Throughout the pages of the 1959 *Compass,* the rays of an imaginary spotlight capture the year's events at George Washington High School.

As the spotlight revolves around and around, it shines upon the faculty and students of GW. Moving steadily, it focuses upon them as they go about their endless work. These are the main elements which it captures as it travels throughout the activities of the school year. GW is spotlighted as the scene of plays, dances and other extra-curricular activities. The rays shine on the various sports that are participated in by the many students. As the spotlight rotates throughout the school, it catches the cadets as they practice marching on the drill field.

These constituents play an important part in the year's events that are recalled as we turn the

SPOTLIGHT ON GW.

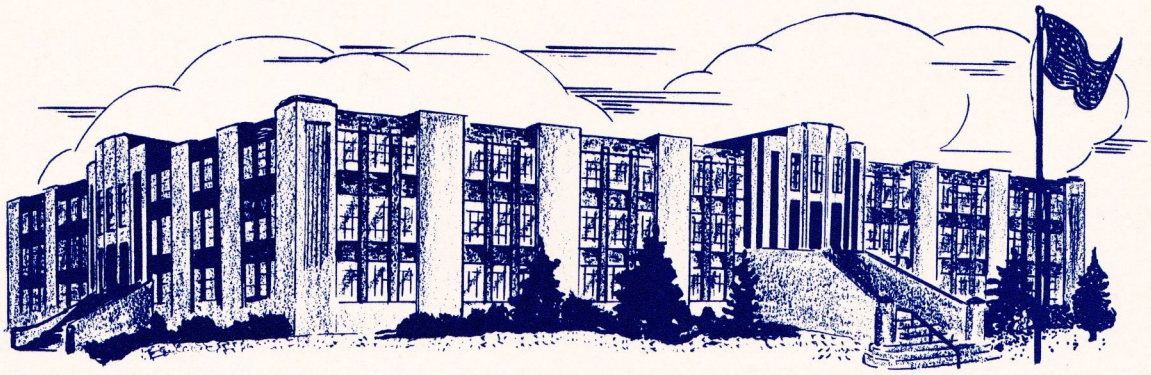

# *Spotlighting GW*

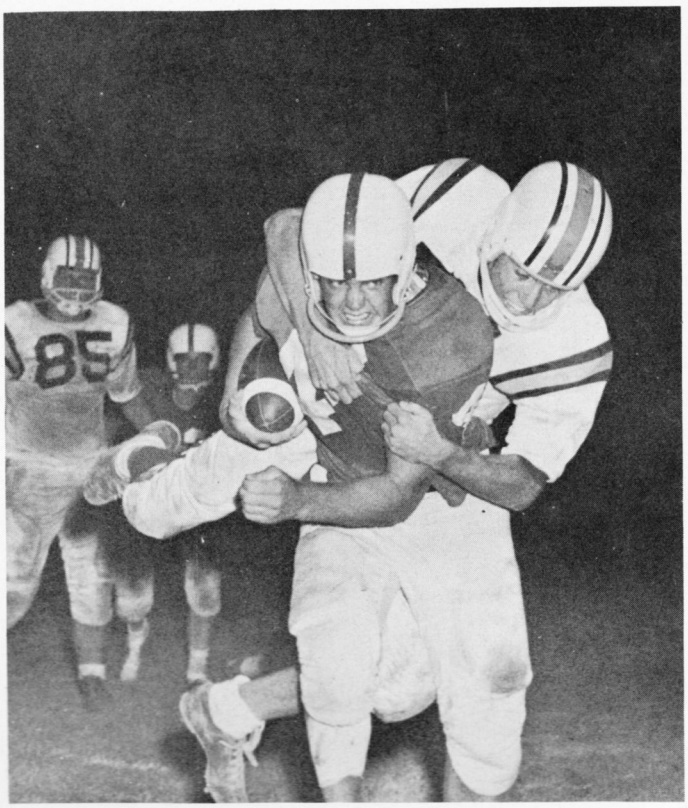


DOWN YOU GO—Bob Clore brings down a McLean player while Joe Ritenour watches.

HAIL GW HIGH—Our school stands deserted at the end of a long day.

## ALMA MATER

*We sing our praises to our school, George Washington its name. Her colors blue and gold were meant to ever bring her fame. And when our days are ended here and memories draw nigh, we'll not forget our school so dear. Hail! GW High!*

READY, SET, THROW!—The Cheerleaders get ready to throw in the W-L dummy at the bonfire before the Turkey Day game.

**HONOR ASSEMBLY—Presidents of nearby schools all met here to introduce GW students to the new Honor Code.**

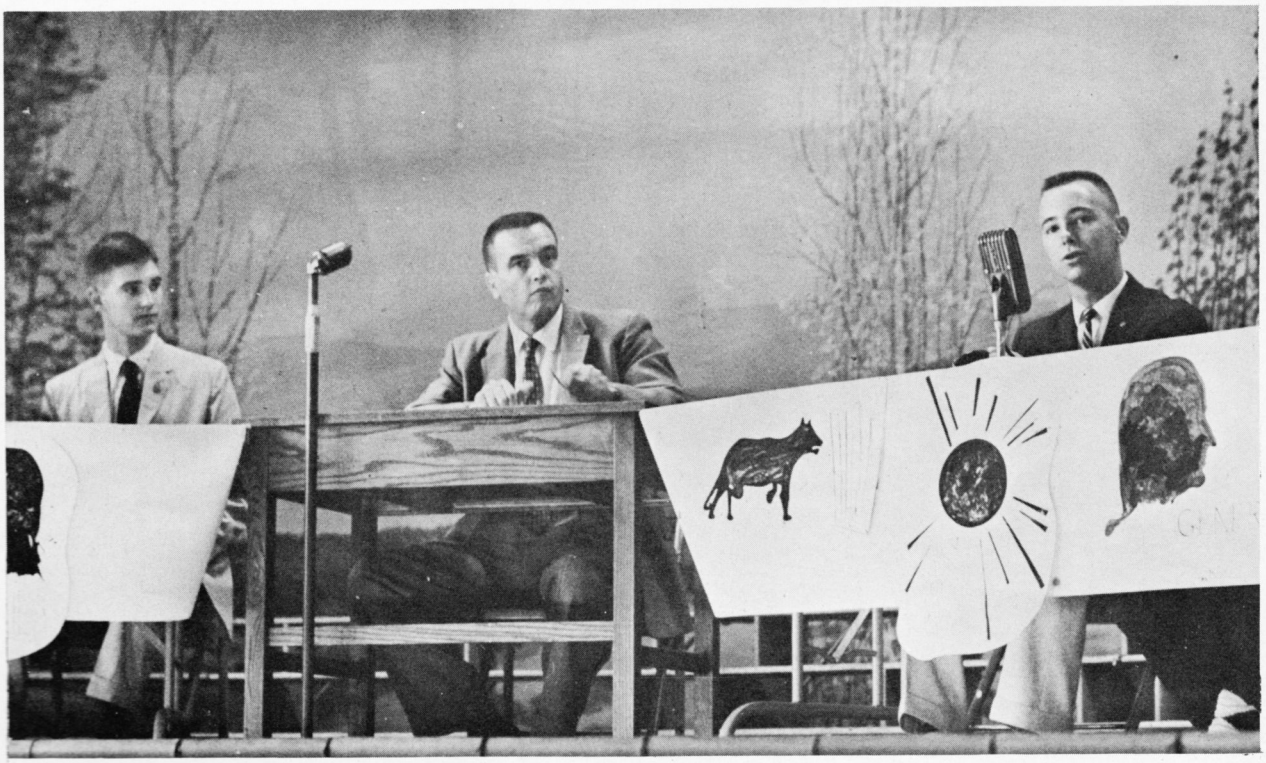

PREXIES—Are what they call them, class presidents are their names. Jim Thyng, senior; Tom Morrison, junior; John Monroe, sophomore; and Jo Paige Rust, freshman.


FACULTY ..... 8

CLASSES ..... 22

ACTIVITIES ..... 68

SPORTS ..... 112

CADETS ..... 132

ADS ..... 142

Mrs. Dorothy Murden, a guidance counselor, came to George Washington High School three years ago in 1956. Prior to coming here, she was a counselor at Norview High School in Norfolk, Virginia.

Her job consists of various duties including: advising seniors on the choice of suitable colleges, helping seniors to choose vocations, and aiding them in their individual social problems.

In preparation for this career, she attended Limestone College in Gaffney, South Carolina. Here, she received a Bachelor of Arts Degree.

Mrs. Murden now resides in Fairfax County with her husband, who is an engineer. She has a wide range of interests which occupy much of her spare time. She especially enjoys such active sports as: golfing, horseback riding, boating, water skiing, and attending other sports events.

For the outstanding job which she has done in our school, we, the senior class, wish to show our appreciation by dedicating to her, this 1959 COMPASS.

"YOUR BEGINNING SALARY WILL BE"—says Mrs. Murden as she shows a chart stating the salaries in the field of Pharmacy.

MRS. DOROTHY MURDEN

George Washington High School's faculty, one of the largest in the area, did much to maintain the high scholastic standing of the school. Besides conducting regular classes, they participated in many other activities. These activities included selling and collecting game tickets, chaperoning dances, supervising seventh periods, sponsoring the publications and clubs and serving on various committees. The faculty, consisting of eighty-two members, was divided into thirteen departments. At the regular departmental meetings, the various teaching methods and outlines to be followed in courses of study were discussed.

# SPOTLIGHT ON FACULTY

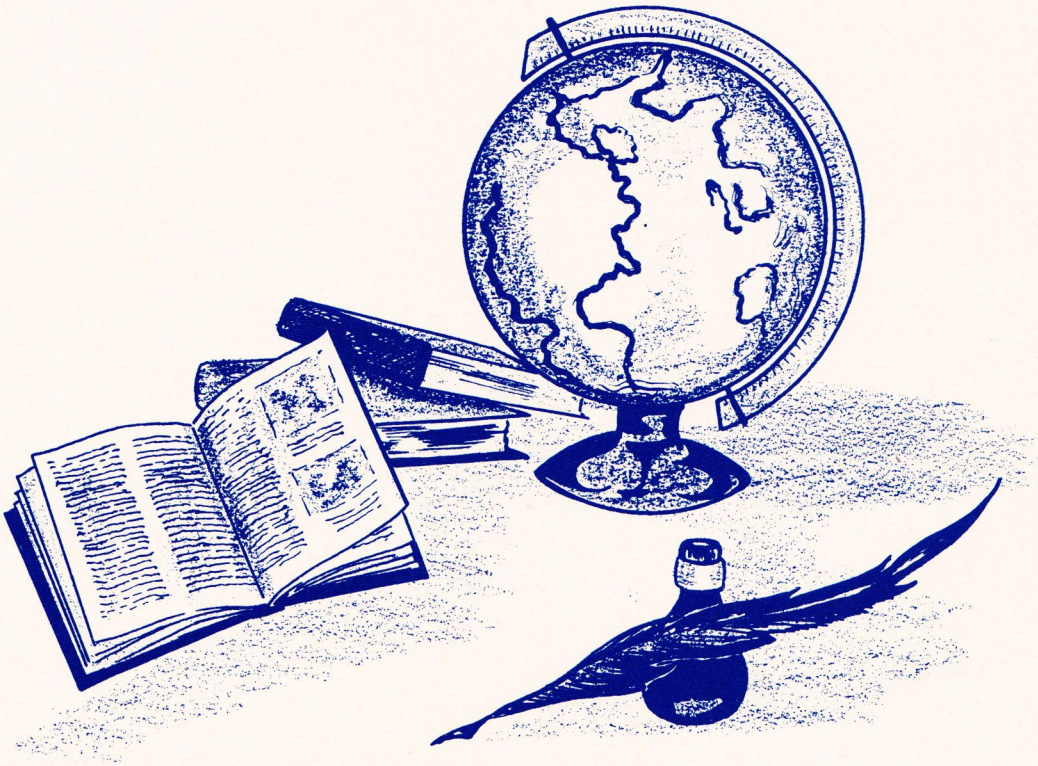

# *First in the spotlight*

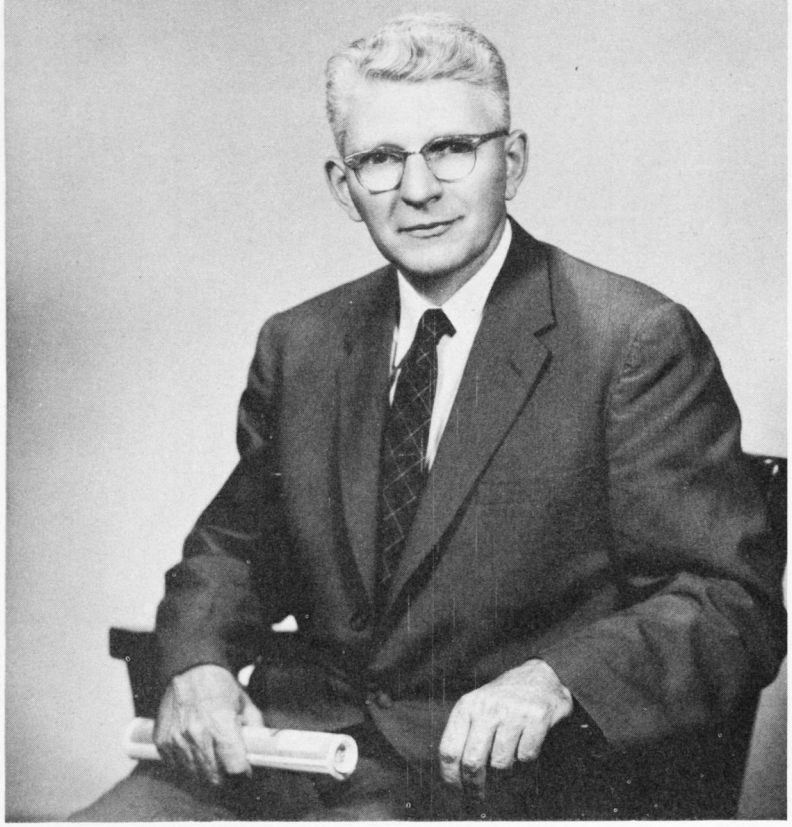

MR. EDGAR G. PRUET
*Principal*

HMMM—Ponders Mr. Pruet as he sits at his desk.

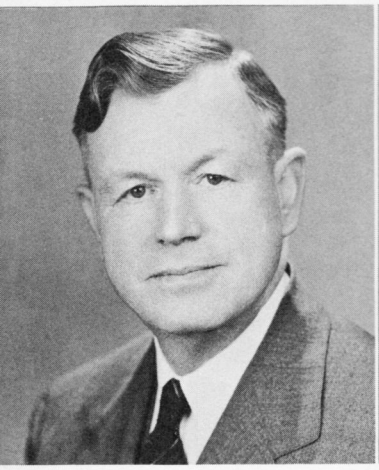

MR. EDGAR G. PRUET

As principal of George Washington High School, Mr. Edgar G. Pruet was responsible for the smooth operation of the school. His duties were numerous and included the discussion and planning of school policy and conferences with department heads and other staff members. He was also responsible for making the master schedule for class and teacher assignments and preparing the school calendar. Mr. Pruet has been principal of GW for twelve years.

Other than his activities in the school, Mr. Pruet had many outside interests. He regularly attended the meetings of the Kiwanis Club and was an active member in the First Baptist Church. He was also a member of the Executive Committee of the Southern Association of Colleges and Secondary Schools.

There were two assistant principals, Mrs. Josephine Tolbert and Mr. Robert W. Garner. These assistants shared authority and responsibility with Mr. Pruet and acted in his absence. Other duties of the assistants concerned the sports and publicity matters of GW.

MR. ROBERT W. GARNER
*Assistant Principal*

MRS. JOSEPHINE R. TOLBERT
*Assistant Principal*

# *Lights of education*

MRS. KATHERINE BLAIR
*Guidance Counselor*

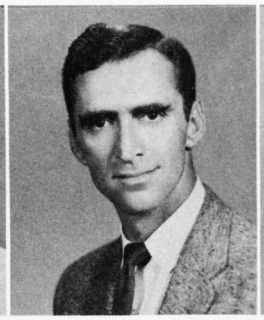

MR. WILLIS D. BOWMAN
*Guidance Counselor*

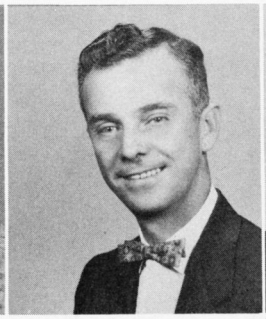

MR. WILLIAM BRYANT
*Guidance Counselor*

MISS LYNNWOOD KINDER
*Guidance Counselor*

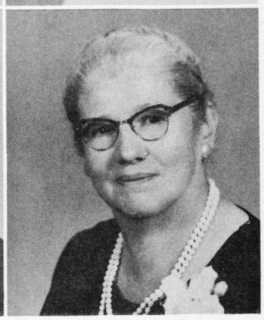

MRS. DOROTHY MURDEN
*Guidance Counselor*

MISS ETHEL BAKER
*Attendance Clerk*

MRS. MARGARET BIBB
*Attendance Clark*

OFFICE CLERKS—The secretaries who work in the main office are Mrs. Trivett, Mrs. Lunceford, Mrs. Williams, Miss Darnell, Mrs. Tidwell, and Mrs. Rozamus.

## GUIDANCE DEPARTMENT

Organizing and supervising the guidance program of George Washington High School were the very important duties of the guidance director, Miss Lynnwood Kinder, and her staff of four counselors. The counselors aided many students with problems concerning their remaining years in high schools and their choice of colleges.

The Guidance Department had other activities, including preparing various materials for the GW teachers and their pupils and assisting with certain remedial programs. The department also had charge of the Intelligence Quotient and aptitude tests, math tests for high juniors, College Board Examinations and scholarship tests. Preparation of pupil schedules and the general promotion of student guidance were other activities.

"I WOULD SUGGEST"—says Mr. Bowman, a guidance counselor, to Leslie Vos, "that you prepare for these exams."

# *Reading and 'riting*

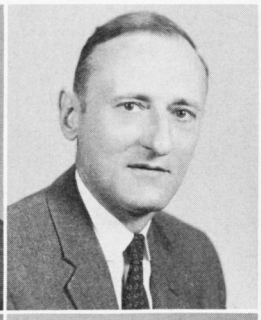

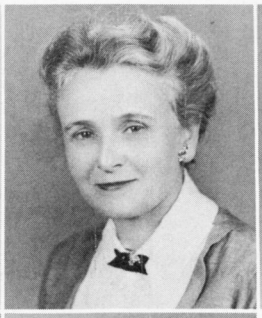

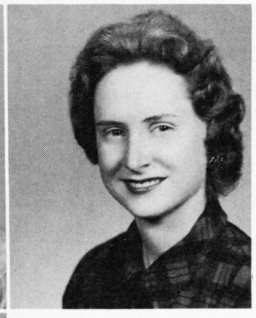

MRS. ANN HUDSPETH
English

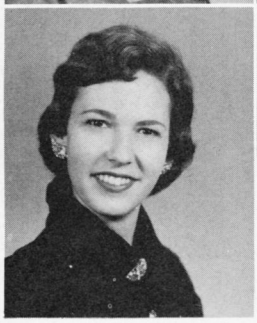

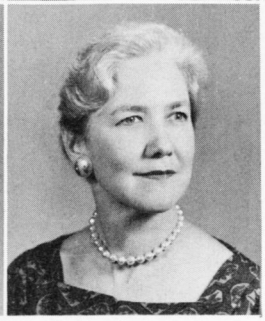

MRS. ANITA ALLEN
French, English

MISS ELEANOR CURRIN
English,
Freshman Class Sponsor

MR. DEUCALION GREGORY
English,
Head of English Department,
*Compass* Sponsor,
Senior Class Co-Sponsor,
Chairman Assembly Comm.,
Guidance Advisory Council

MISS EUNICE GUILL
English,
Junior Class Co-Sponsor

MISS GERALDINE JOHNSON
English, Speech,
Dramatics,
Thespians Sponsor,
Dramatics Club

MISS HELEN JOHNSON
English,
Poetry Reading

MRS. LUELLA KESSENER
Journalism, English,
*Little Hatchet* Sponsor,
*Surveyor* Sponsor,
Quill & Scroll Sponsor

MISS MARY McKINNEY
English,
Sophomore Class Sponsor

A HARD-EARNED BREAK—as teachers lunch in their own dining room.

"SMILE, YOU'RE ON STAGE"—says Terry Walz as he formally installs Mr. Gregory into the Thespian Honor Society.

MRS. BLANCHE MEADOWS
English,
Junior Class
Sponsor

MR. JOHN MURDAUGH
English,
Senior Class
Co-Sponsor,
Dance Club
Sponsor,
Senior Play

MISS MARITA SMITH
English, Latin,
Bible Club
Sponsor,
Spelling Club
Sponsor,
Faculty Council

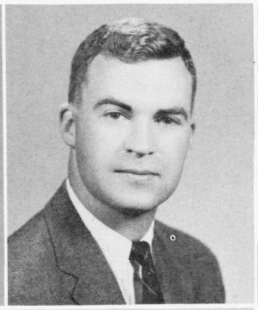

MRS. MARY SNIDER
English,
Senior Class
Co-Sponsor,
Commencement
Awards Comm.,
Ass't. Director
of A.E.A.
Pageant

MISS SYLVIA SOMERS
English,
Dance Club
Sponsor,
Reading Coach
for Forensic
Contest

MISS UNIS WOODWARD
English,
Remembrance
Comm.
Chairman

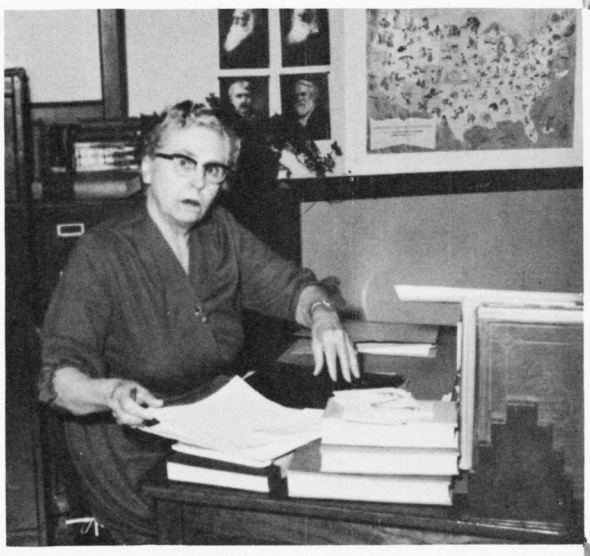

"YOU SURPRISED ME"—said Miss Snyder, glancing up from her papers.

## ENGLISH DEPARTMENT

To develop facility in all media of communication was the defined purpose of the English Department's curriculum. Mr. Deucalion Gregory supervised a staff of approximately fifteen English teachers, including one dramatics teacher and one journalism teacher.

Students were encouraged to improve their reading habits and given opportunity to gain assurance before an audience and to enlarge their writing skills. The department, through the efforts of approximately one hundred students, sponsored the publication of the school newspaper, magazine and annual. The drama classes produced two three-act and several one-act plays.

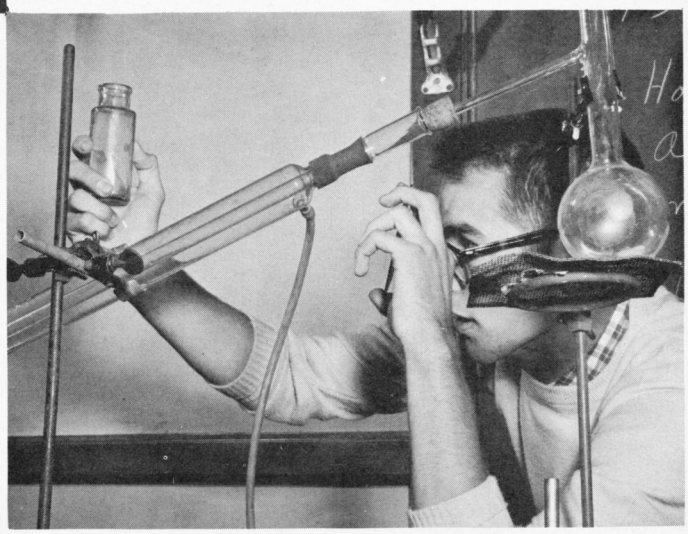

HMMM, I WONDER—thinks Mike Ross as he completes a complicated chemical experiment.

# *Check and recheck*

MRS. ELIZABETH ALLPORT
Mathematics

MRS. KATHERINE APPERSON
Mathematics, *Compass* Business Staff Sponsor

MRS. ELIZABETH GENUNG
Mathematics, Chairman Cap and Gown Comm.

MRS. WAPELLA HOUCHINS
Mathematics

MISS HELEN IDDINGS
Mathematics, Student Council Sponsor, Principal's Advisory Council, Chairman Superintendent's Advisory Council

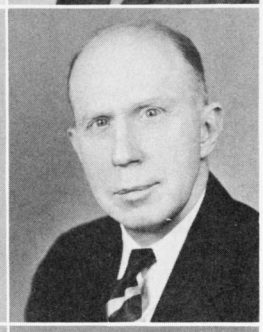

MR. IRVING LINDSEY
Mathematics, Head of Math Dept., *Compass* Business Sponsor

MISS THELMA MADDOX
Mathematics, Assembly Comm.

MRS. EVELYN MONROE
Mathematics

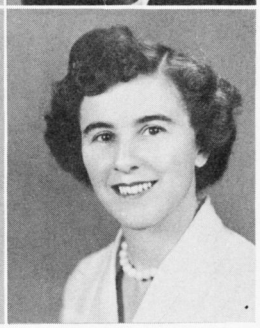

MRS. LILLION SANGER
Mathematics, School Store

CHINESE PUZZLE—Tom Morrison wonders what could have gone wrong as Mr. Lindsey watches him.

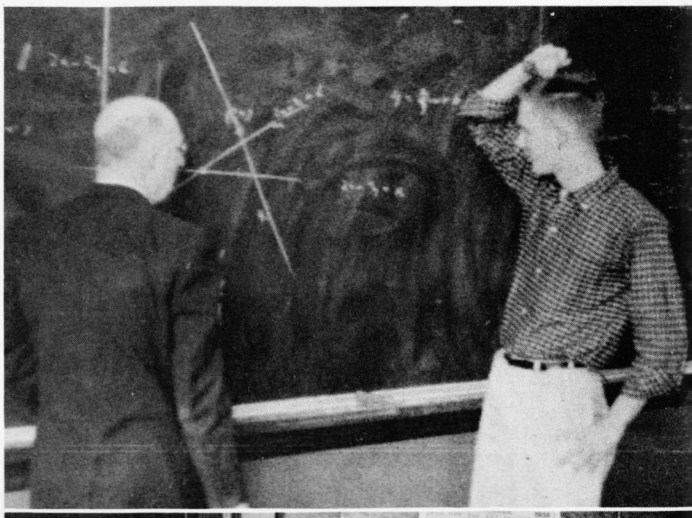

"SAY AH-H"—commands Mrs. Carr, the clinic nurse, to Sandy Seward as Pat Hobbs checks her pulse.

## MATHEMATICS DEPARTMENT

Mr. Irving Lindsey was supervisor of the Mathematics Department. He gave guidance and advice to those students who requested it of him. He was also in charge of setting up a standard method of teaching mathematics to the students. This standard method was followed by all the mathematics teachers at GW.

The Math Department offered a variety of courses in mathematics. Included in these courses were: a year of general mathematics, a half year of business arithmetic, a half year of refresher math, two years of algebra, plane geometry, solid geometry and trigonometry. These courses helped to prepare students for college mathematics courses. However, only one year of math was required for graduation.

# *Missile-minded*

MRS. ANNE DANIEL
School Dietitian

MRS. VIRGINIA CARR
School Nurse

KA-PLOOEY!—Mr. Hillman watches a successful experiment in one of his chemistry classes.

## CAFETERIA

Plate lunches, soups, sandwiches and desserts were available in each cafeteria line during lunch periods. This year a third lunch was added to the schedule. Mrs. Anne Daniel supervised the cafeteria.

## CLINIC

If a student felt sick, had a headache or suffered from a cut while in school, he naturally thought first of going to the school clinic. Mrs. Virginia Carr, R.N., was on duty all day to help those in need of medical care. Two students assisted Mrs. Carr each period.

## SCIENCE DEPARTMENT

The Science Department included all teachers of general science, biology, physics and chemistry. Headed by Mr. Archer Millican, the Science Department again planned and put on the annual Science Fair at GW, which proved to be quite a success. Schools participating in this event were Francis Hammond High, GW and Jefferson Junior High. In November the movie, "Gateways to the Mind," was presented during A and B assemblies.

MISS SUE FLORANCE
Biology

MR. JAMES FORD
Biology,
Physical Education,
Head Football Coach,
Cross Country Coach,
Ass't. Track Coach,
Monogram Club Sponsor

MR. WILLIAM HILLMAN
Chemistry,
Senior Class Co-Sponsor,
Ticket Comm.

MRS. MARY MORELAND
Science,
Freshman Class Co-Sponsor,
Supervisor at Commencement and Baccalaureate

MRS. MARGARET REED
Science

MISS LULA WHITTAKER
Science,
Astronomy Club Sponsor,
Science Fair Sponsor,
Board of Directors Northern Virginia Science Fair

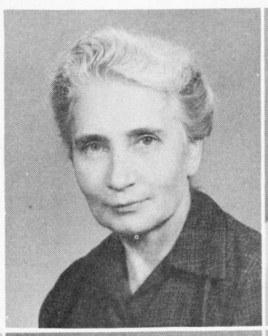

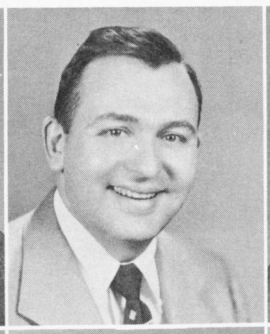

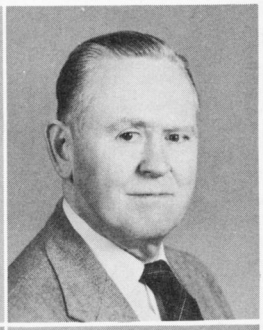

MR. FRANK KAPRIVA
Science,
Ass't. Football Coach

MR. ARCHER MILLICAN
Physics, Science,
Supervisor of science Fair,
Supervisor of Assemblies and Halls

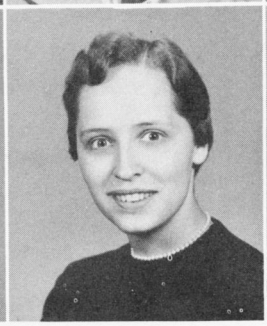

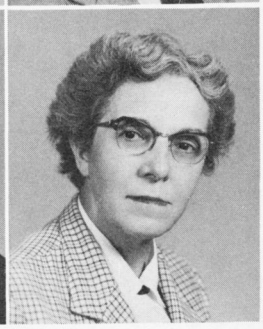

# *Building better citizens*

## VOCATIONAL OFFICE TRAINING

Vocational Office Training was in its second year at George Washington High School. Approximately twenty students participated in the program by attending school for the first three classes and then working in the afternoon. The purpose of V.O.T. was to develop occupational competence in the students' skills. Mr. Eugene Noel acted as the Vocational Office Training coordinator this past year.

## DIVERSIFIED OCCUPATIONS DEPARTMENT

For the third consecutive year Diversified Occupations was offered to the students of George Washington High School. Those who participated in the course attended three classes a day and then went to work. In the fall, a banquet was held for the student employees and their employers. Mr. John Nichols was the department coordinator.

MR. EUGENE NOEL
Office Training, V.O.T. Club Sponsor

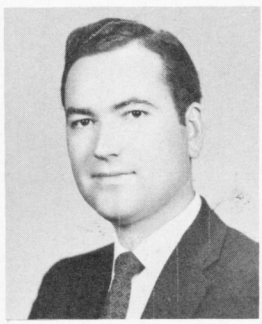

MR. JOHN NICHOLS
Diversified Occupations, D.O. Club Sponsor, Student Council Sponsor, A.E.A. Publicity Chairman

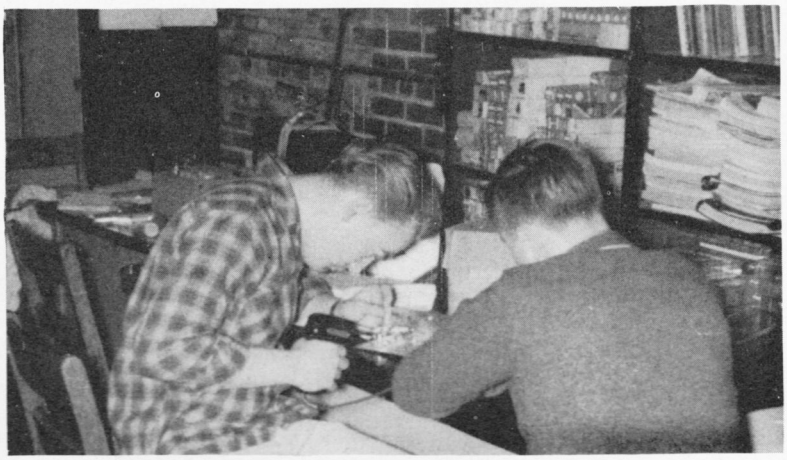

"WATCH IT! YOU'LL SHOCK YOURSELF" — exclaims Jimmy Richardson as he watches Wayne Noland work in the Electric Shop.

## SOCIAL STUDIES DEPARTMENT

Classes taught in social studies this year numbered approximately forty each day. The department, led by Miss Dolly Callahan, strove to ready students for graduation.

Two years of required social studies were taken by students. The required courses were American and Virginia history and American and Virginia government.

The Social Studies Department, one of the largest departments in the school, numbered approxiately eight teachers. Bettering teaching methods was discussed at departmental meetings held at regular intervals.

Elective courses offered to interested students were psychology, world history and geography.

MISS DOLLY CALLAHAN
Social Studies, Head of Social Studies Dept., Debate Club Sponsor, Quill & Palm Sponsor

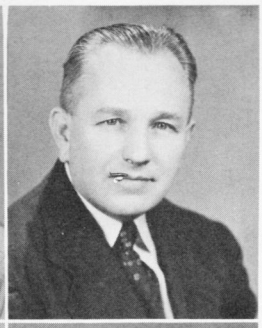

MR. PETER BABICH
Social Studies, Latin

MISS KATHERINE BAUGH
Social Studies, World Events Club Sponsor, Superintendent's Advisory Council, V.E.A. Delegate

MRS. RUTH ELGIN
Social Studies

MISS GRACE PATCH
Social Studies, A.E.U. Board Delegate, N.E.A. Delegate

MR. LOUIS SCHREINER
Social Studies, Baseball Coach, JV Basketball Coach

MRS. MERCEDES SIMPSON
Social Studies, Caduceus Club Sponsor

# *Medleys from afar*

MISS ALBERTA GRANT
French,
French Club Sponsor

MISS CHARLENE KIRACOFE
Latin,
Latin Club Sponsor

MRS. CLARICE LYNN
Spanish, Latin,
Class Rings,
Cap and Gown Comm.

MRS. MARION VanSAUN
Spanish,
Spanish Club Sponsor,
Faculty Remembrance Comm.

## LANGUAGE DEPARTMENT

Headed by Miss Charlene Kiracofe, the Language Department included the teachers of foreign languages. This year three foreign languages, Spanish, French and Latin were offered to GW students. Three years of each language were taught for those interested.

For students particularly interested in a language, there were a Latin Club, French Club and Spanish Club. Each year one of the language clubs put on an assembly. This year it was presented by the Spanish Club.

REVERIE—Miss Grant relaxes in her classroom after school.

## MUSIC DEPARTMENT

Instrumental and vocal music were both offered by the Music Department this past year. Courses in vocal music included Boys' Glee Club, A Cappella, Girls' Chorus and Mixed Chorus. Instrumental classes offered were the Reserve and Senior Bands and the Orchestra. Miss Mildred Bane, department head, led the Music Department in presenting a special Christmas program.

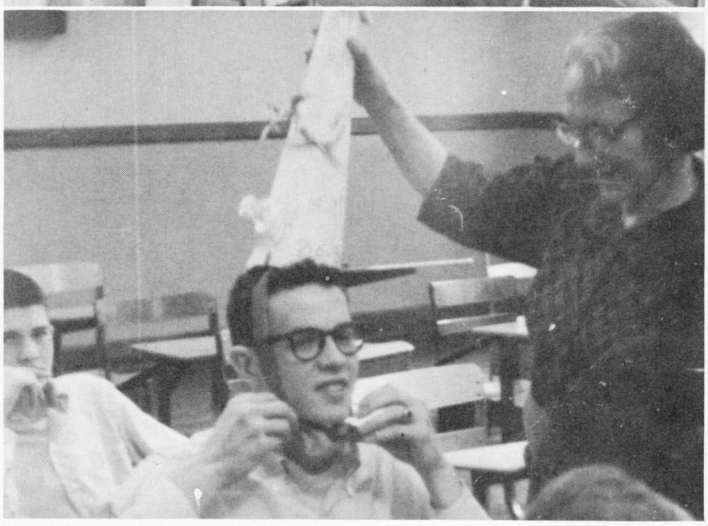

"TRY THIS ON FOR SIZE"—says Mrs. VanSaun to Steve Dunlap as she places the dunce cap on his head in a Spanish class.

MISS MILDRED BANE
Adv. Chorus,
Girls' Chorus,
Boys' Glee Club,
Ensemble,
Music Club Sponsor

MR. JAMES BARR
Band,
Drillmaster for Majorettes,
City-Wide High School Orchestra

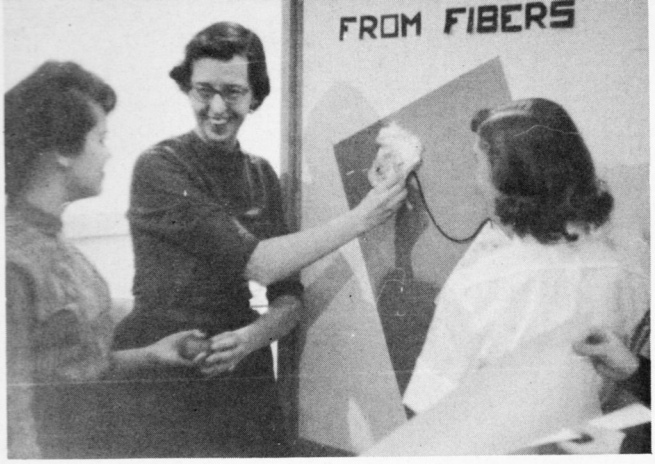


# *Planners of the future*

FROM FIBERS—Is the topic of the Home Ec. bulletin board being worked on by Barbara Phillips, Miss Taylor, and Eloise Lewis.

## HOME ECONOMICS DEPARTMENT

Home Economics was offered to students this year as an elective course. The complete course covered eight different units. These units were in sewing, cooking, house care, home nursing, home safety, budgets, family relations and child care. Each unit covered a complete semester.

Being a very small staff, the department was composed of only two teachers. Mrs. Mary Moore was the department head.

## BUSINESS EDUCATION DEPARTMENT

Approximately twenty-five courses in various business techniques were offered to provide substantial training for students who desired future positions in business offices. Throughout the year, guest speakers were invited to speak to all the business classes on various phases of business. Awards were also presented to deserving students who had done outstanding work in typing and shorthand.

MRS. MARY MOORE
Home Economics, Head Home Economics Dept., F.H.A. Co-Sponsor, Faculty Advisory Council

MISS PHYLLIS TAYLOR
Home Economics, F.H.A. Sponsor, College Night

MRS. MARY BUTCHER
Bookkeeping, General Business, Business Arithmetic, Sophomore Class Co-Sponsor

MISS LOIS DENT
Typing, Shorthand, General Business, F.B.L.A. Co-Sponsor

MISS EDNA HELM
Typing

MRS. GRACE McGILVRAY
Typing, Majorette Club Sponsor, Faculty Advisory Council

MRS. DOROTHY McGRAW
Business Education

MRS. RUTH SCHULTZ
Bookkeeping, General Business, Business Arithmetic, Jr. Red Cross Sponsor

MRS. WATKINS SMITH
Shorthand, Office Training, Head of Business Education Dept., Superintendent's Council

MISS JANE THOMPSON
Shorthand, Typing, General Business, F.B.L.A. Sponsor

# *Keys to progress*

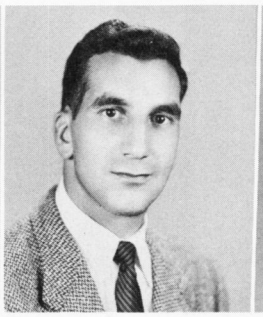

MR. JOSEPH ALBANY
Driver's Education,
Driving Club Sponsor

MISS BLANCHE HELM
Head Librarian,
Cap and Gown Comm.

MRS. NAN PATRICK
Librarian

MRS. MARY SEAY
Librarian,
Library Ass't. Club Sponsor

MRS. SANTINA MYRICK
Art,
Art Club Sponsor

COL. PAUL MAHONEY
Head of Cadet Corps,
Saber Club Sponsor,
Chevrons Club Sponsor,
Liwiski Club Sponsor

## ART DEPARTMENT

Approximately one hundred students participated in art classes this year. Mrs. Santina Myrick instructed these students in many fundamentals of art work. Students were also encouraged in art appreciation.

An art carnival, which was an annual activity was held in the spring. The Art Department was responsible for the Christmas decorations of the school and the "Decorate Your Door Contest"

## DRIVER'S EDUCATION

Driver's Education was a comparatively new course at GW, as this was the third year it was offered to the students. In its beginning, Driver's Education was only for boys, but since, girls have been allowed to take it. The students were instructed by Mr. Joseph Albany. The course in safe driving included both classroom work and driving of the car. The class work consisted of reading material which taught the principles of safe driving.

## LIBRARY

Shelves filled with hundreds of books gave GW a very adequate library. Many additions were made to it through the purchase of new books. Besides biographies, autobiographies, novels and references of many kinds, the library contained various types of magazines and newspapers for the students to read. The newspapers included local papers and those from New York City.

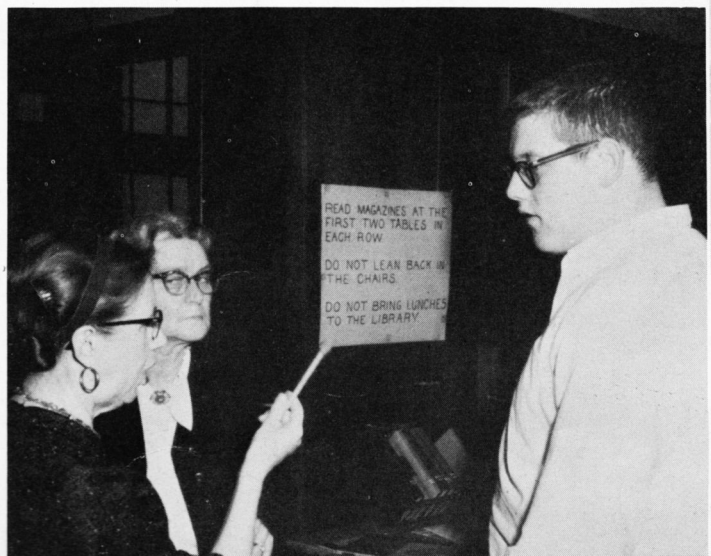


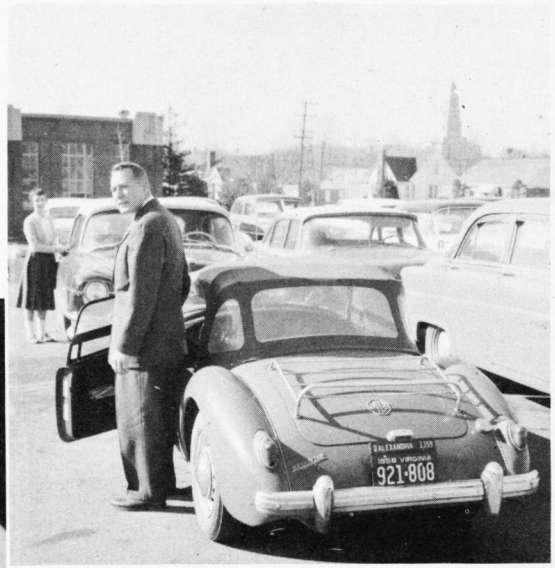


BEETLE AND THE BEAST—Mr. Kapriva barely fits into his MG while Pat Nichols gets in with room to spare in a big Cadillac.

"YOUNG MAN, IS THAT ANY WAY TO . . ."—says Miss Helm to Bill Marsh as Mrs. Patrick watches.

# *Brains and brawn*

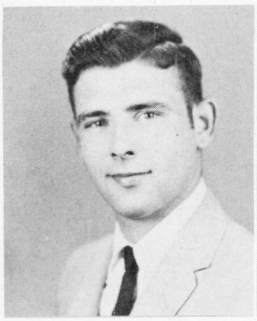

MR. THOMAS CHENY
Mechanical Drawing,
Itnramurals Sponsor,
Treas. Northern Va.
Industrial Education
Club

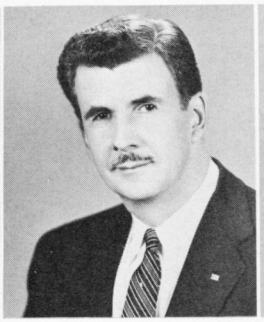

MR. CHARLES DRURY
Printing,
Head of Industrial
Arts Dept.

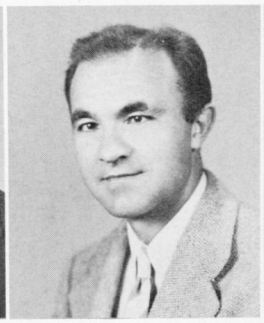

MR. GEORGE GROVE
Woodworking

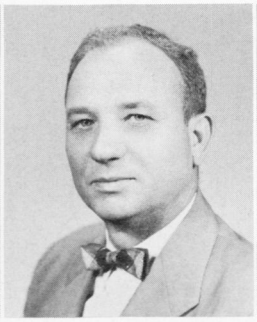

MR. JAMES HUNT
Auto Mechanics

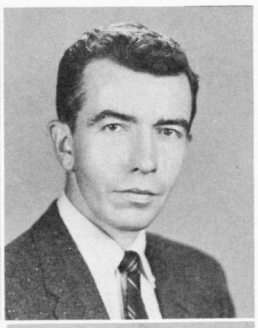

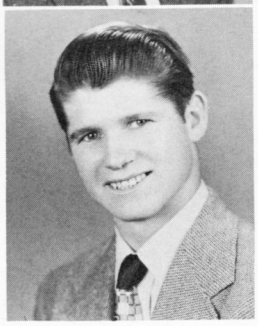

MR. IRWIN
PRICKETT
Metal

MR. HARRY RICER
Electricity,
JV Basketball Coach

## INDUSTRIAL ARTS DEPARTMENT

Mechanical drawing and various shops were offered to interested GW students. The shop classes taught were: printing, auto mechanics, electricity, metal and wood working. A background in mechanics and engineering was obtained through the classes.

All industrial arts classes met in the GW Shop Building which was adjacent to the main building. Mr. Charles Drury was the Department head.

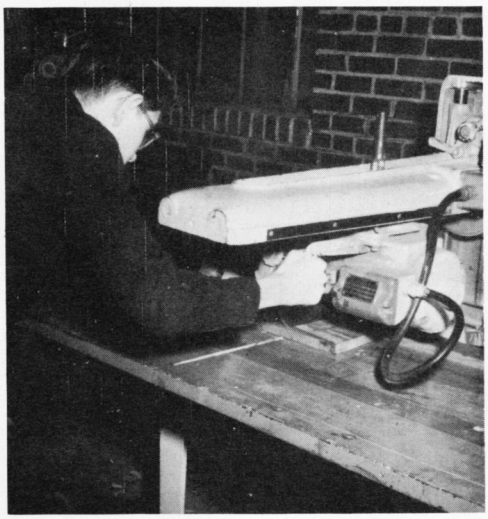

"WATCH YOUR FINGERS"—warned Richard Norton as he used the electric saw in wood shop.

MRS. JANICE
ALBANY
Physical Education,
Cheerleader Sponsor

MISS PATRICIA
BARKER
Physical Education,
Cheerleader Co-Sponsor,
Intramurals Sponsor

MR. RICHARD
CLAYPOOL
Physical Education,
Ass't. Football Coach

MR. ROBERT GREEN
Physical Education,
Head Track Coach,
JV Football Coach

MR. STEPHEN
OSISEK
Physical Education,
Basketball Coach,
Ass't. Football Coach,
Dance Club Sponsor

MRS. HERMENCIA
PROFFIT
Physical Education,
G.A.A. Sponsor

## PHYSICAL EDUCATION DEPARTMENT

This year six members of the faculty comprised the Physical Education Department. Three of the teachers under department head, Mr. Stephen Osisek, were participating for the first time at George Washington High.

The department offered a well-balanced program for all students who took physical education. Through the program, students developed interest and ability in sports.

During cold weather, the girls and boys alternated in using the gym and the classrooms. When meeting in the classrooms, they received instruction in health and driver's education.

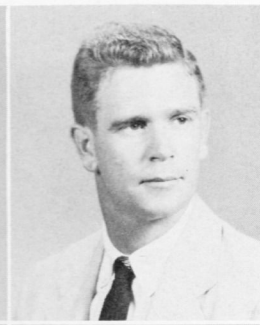

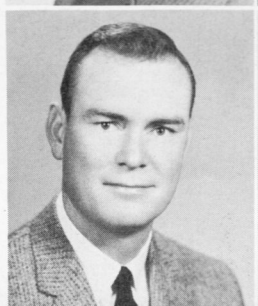

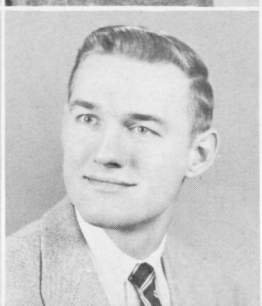

# *Polishing the spotlight*

MR. HARRY CHILD
Building Engineer

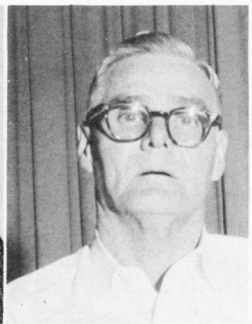

MR. WILLIAM LANDRUM
Night Watchman

CLEAN UP STAFF—Pal Archie, Clarence Robinson Louis Walker, John Pitison.

COOKS AND BAKERS—Mrs. Dorothy Davis, Mrs. Mary Amiger, Mrs. Lillian Venson, Mrs. Carrie Marinoff, Mrs. Edith Hall, Mrs. Julia Elverson.

## MAINTENANCE

Those persons responsible for the maintenance of GWHS were the janitors, who numbered approximately seven. Mr. Harry Child, building engineer, was in charge of the janitors each day and saw that their duties were performed.

The janitorial staff worked diligently this year co-operating with the SCA Grounds Committee's "Beautification Program."

Watching over the valuables of GW each night was the task of Mr. William Landrum as he performed the duties of an experienced night watchman.

CASHIERS—Mrs. Mary Wheeler, Mrs. Ruth Silbert, Mrs. Margaret Compton, Mrs. Lillie Mae Duty, Mrs. Sadie Heflin.

CAFETERIA STAFF—Mrs. Helen Wright, Mrs. Nettie Lacy, Mrs. Myrtle Moyer, Mrs. Carrie Lefler, Mr. Charles Combs, Mrs. Lola Combs, Mrs. Maude Deaner, Mrs. Mary Colosanto.

Although they were an every day occurrance, the classes were the most important phase of the student's life. The subjects offered were more or less divided into two courses, business and academic. Various shops were included for the boys. Required subjects were English, some social studies courses and a year each of science and math.

Numbering approximately 1615, the enrollment of the student body was almost 100 more than that of the 1958 scholastic year. The smallest class at GW this year was the senior class, with about 241 members. More than twice as large as the senior class, the freshman class totaled about 553.

# SPOTLIGHT ON CLASSES

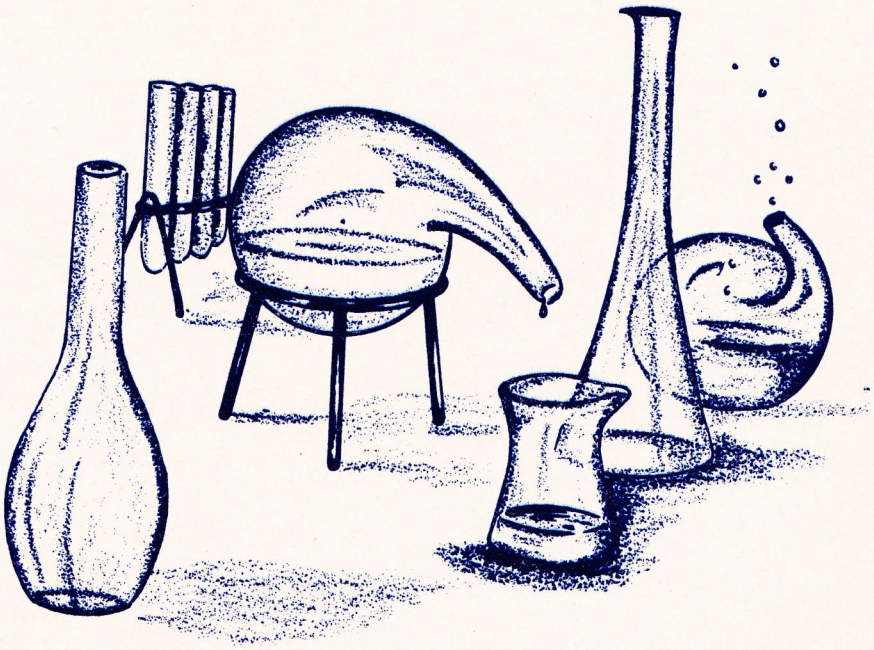

# *The spotlight now . . .*

ROCKIE FERA
*January President*

JAMES THYNG
*June President*

JEAN TURRELL
*January*
*Secretary-Treasurer*

MARY ANN RAMSEY
*June*
*Secretary-Treasurer*

## SENIOR CLASS OFFICERS

Having held elections early in the year, the senior class elected Rockie Fera to the office of president. To preside at meetings of the senior class and to set up and supervise committees needed for the carrying out of the class business were some of the duties of the president. Rockie was also president of the Student Council last year.

Jim Thyng held the office of vice-president of the senior class. Jim took over the office of president after the mid-term graduation of the president. As vice-president his duty was to serve in the absence of the president.

Taking minutes at class meetings was the job of the secretary, Jean Turrell. Mary Ramsey took over as secretary after Jean's mid-term graduation.

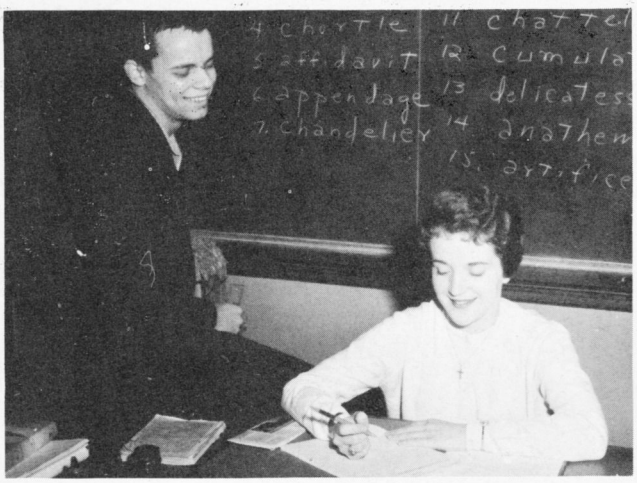

SENIOR GUIDES—Are the senior class sponsors: *sitting,* Mrs. Snyder. *Standing*: Mr. Hillman, Mr. Murdaugh, Mr. Lindsey, and Mr. Gregory.

HEAD OF THE CLASS—Officers of the senior class are: Jim Thyng, President and Mary Ann Ramsey, Secretary-Treasurer.

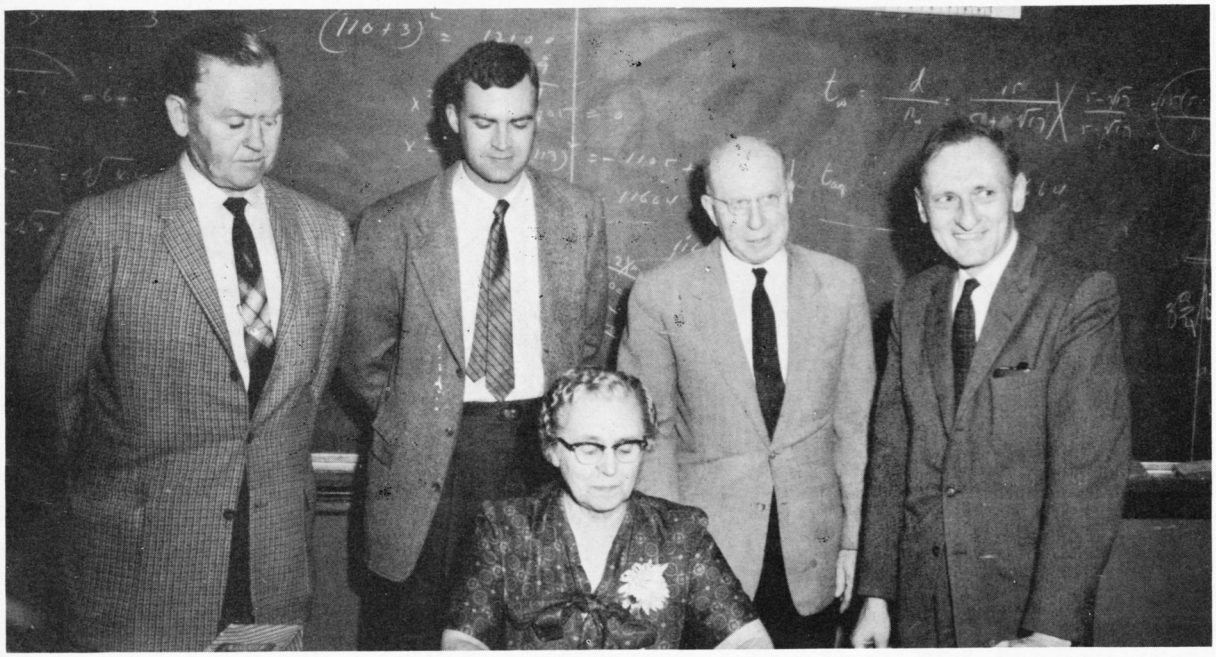

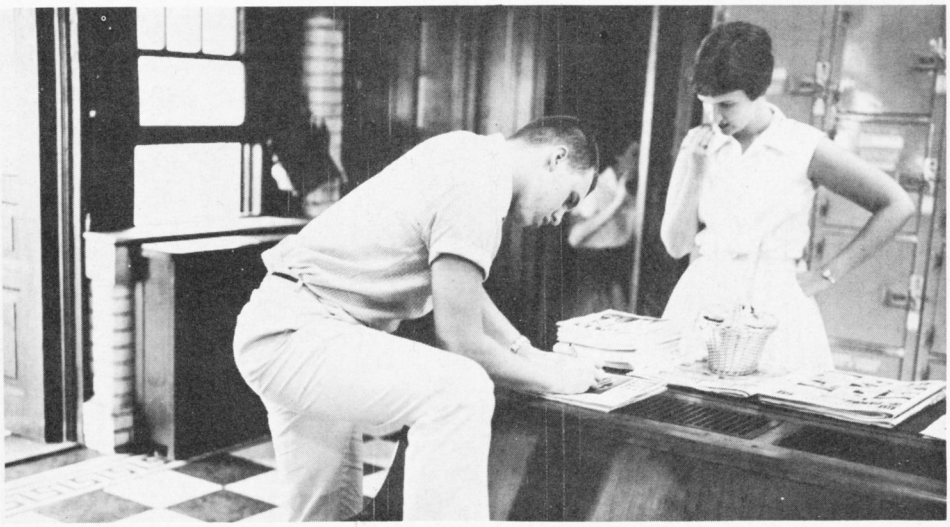

DOWN BY THE STATION—Barbara Slate and Roger Craddock prepare to go to Boys' and Girls' State.

## SENIOR CLASS HISTORY

Memories were full for the graduating class of 1959. The joys and sorrows of each preceding year were shared by each student as the year drew to a close.

As freshmen, the class of 1959 elected the class officers and participated in clubs and other extra curricular activities. Upon becoming sophomores they added to these activities two charity dances: one, a toy dance; the other, a food dance.

Juniors at last, they were all proud to be upperclassmen. Class cards were sold to finance the sending of selected students to Boys' and Girls' State. The class was also the sponsor of a Christmas dance.

Highlighting their senior year was the annual senior class play in the spring and Senior Day in December. The receiving of invitations to the Junior-Senior Prom and attending the Senior Prom closed the social year. The receiving of diplomas served as the grand finale of their high school careers.

"ACCORDING TO THE CALENDAR"—says Rockie Fera acting Principal for Senior Day, "We have a week vacation coming up." Jean Turrell and Jim Thyng as Mrs. Tolbert and Mr. Garner agree completely.

"DO YOU REALLY THINK SO?"—asks Sandy Fortenberry to Roger Craddock at a Dance Club session.

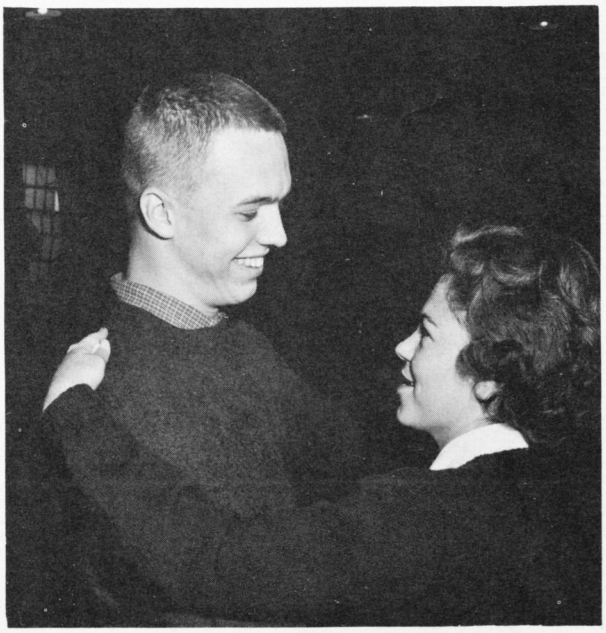

# *On the seniors shine . . .*

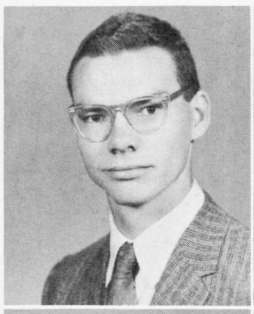
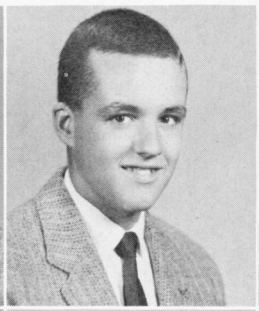
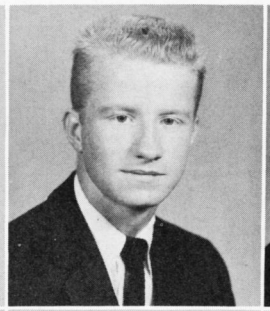
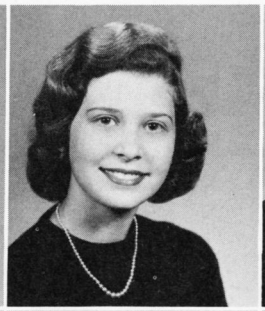
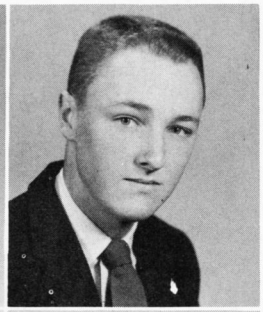
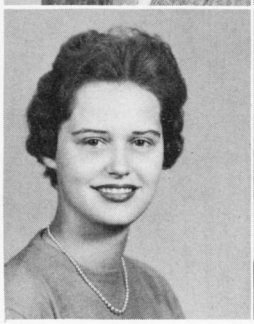

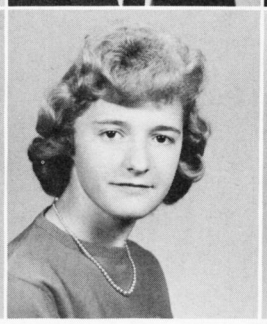
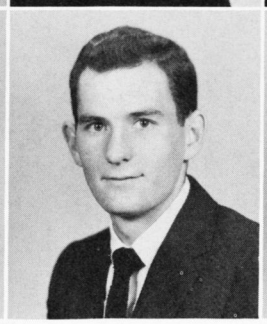

CHARLES HENRY ACTON
Charles

CHARLES EDWARD ADAMS
Chuck
Clubs: V. Pres., Quill & Palm; Student Council; News Ed., *Surveyor;* Pres., World Events; Pres., Northern Virginia Discussion League; Latin; Monogram; Crew; Honor Roll (6)

JAMES ALLEN ARTHUR
Pete
Clubs: Dance

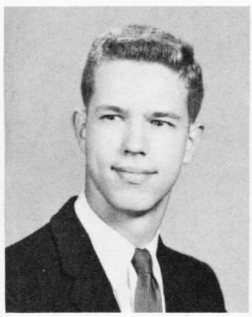
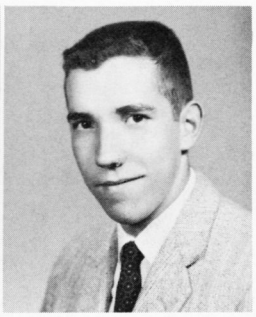

LINDA LEE BARNES
Linda
Clubs: V.O.T.; Driving

WANDA LaUNE BEAVER
Wanda
Clubs: Treas., V.O.T.; China Grove, N. C., Bible; F.H.A.; Canteen

MARTHA LYNN BENNETT
Moe
Clubs: Student Council; Jr. Board; Library Ass't.; D.O.

SUSAN ELIZABETH AVERY
Sue
Clubs: Pep; F.H.A.; Driving; Dance

JERRY BAXTER BARNES
Jerry
Clubs: Bible; Driving; Track; JV Track; JV Football; Intramurals; Honor Roll (5)

DAVID DALTON BOLAND
Dave
Clubs: Monogram; Track; JV Football

BARBARA ANN BOLTON
Barbara
Clubs: V.O.T.; G.A.A.; Majorettes

BURTON LANE BOSTWICK
Burt
Clubs: Driving; Spelling; Spanish; Football; JV Football; Wrestling; Honor Roll (1)

JOHN SEABURY CHAPMAN BOSWELL
John
Clubs: Treas., Astronomy; Mixed Chorus; Football; JV Crew

ARE YOU PROUD OF YOUR SCHOOL?—The Cheerleader squad welcomes incoming freshmen with a show of the school spirit.

"DON'T PUSH THE PANIC BUTTON!"—says Katie Fancher to Jeannine Lachine of the Journalism 2 class as they visit the *Alexandria Gazette.*

BARBARA MAXINE BOWLING
Barbara
Clubs: Pres., Library Ass't.; Sec., V.O.T.; G.A.A.

EDWARD FRANCIS BOYLE
Eddy
Clubs: Astronomy; Driving; Mgr., Football; Track

BETTY CARROLL BRANCH
Bets
Clubs: Central H.S., Arkansas; Science

JUDY MARGARET BRITT
Judy
Clubs: Student Council

WILLIAM BUSSEY BURRUSS
Bill
Clubs: V.Pres., Quill & Scroll; Treas., Quill & Palm; Student Council; Bus. Mgr. *Little Hatchet;* French; Dance; Crew; JV Football; Honor Roll (6)

JOHN ALEXANDER BUSH
Jack
Football

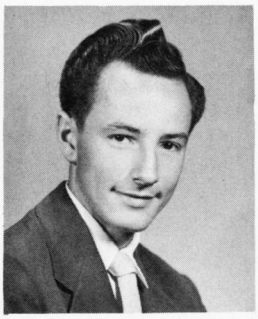

TIMOTHY BRITT
Tim
Clubs: Monogram; Dance; Track; Itnramurals

BRENDA JOYCE BURGESS
Joyce
Clubs: Quill & Palm; Honor Roll (6)

GEORGE ANDERTOT BURKE, JR.
Tony
Clubs: Student Council; Driving; Adv. Chorus; Ensemble; Music

GARY WAYNE BUTCHER
Clubs: Chaplain, D.O.; Music; Pep

MARIAN STARR CARTER
Marian
Clubs: Pres., F.H.A.; French; Dance; Dramatics; Mixed Chorus; Lumpkin H.S., Ga., Glee Club; Cheerleaders; Honor Roll (1)

BRAXTON CASH
Brax
Clubs: Dance; World Events; JV Crew

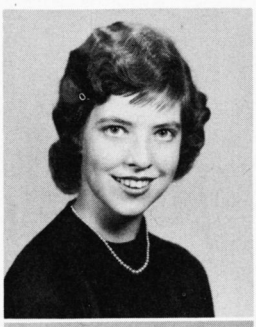

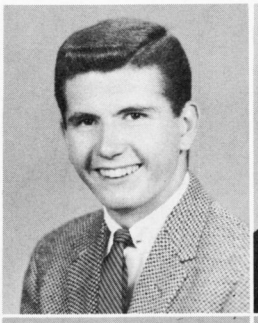

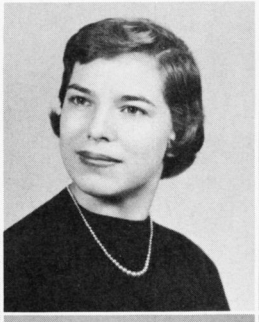

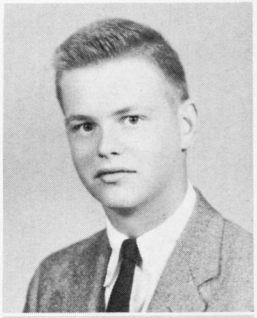

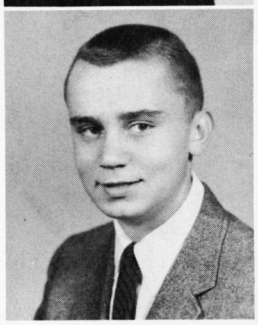

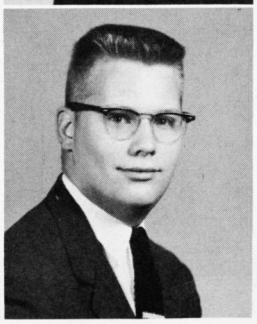

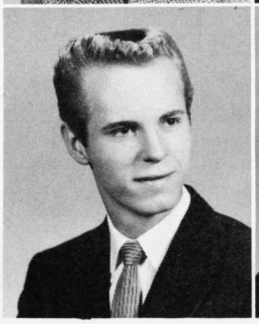

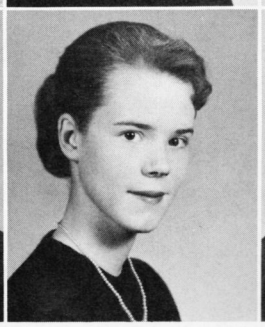

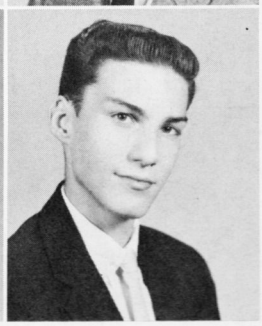

# *The class of 1959 . . .*

SUPPLY RUSH—Students rush to buy school supplies before school.

GERALDINE KATHERINE CERNY
Gerry
Clubs: Quill & Palm; Student Council; French; Dramatics; Mixed Chorus; Dance; Spelling; Music; Ensemble; Honor Roll (4)

CLAUDE WALKER CHEATHAM
Skip
Club: V.Pres., Sr. Band; Orchestra; Music; Dramatics

ELIZABETH MARIE CLEMENTS
Liz
Clubs: V.Pres., Caduceus; Bible; Library Ass't.; Honor Roll (3)

ROBERT GORDON CLORE
Bob
Clubs: Student Council; Dance; Monogram; Football; Baseball; Basketball; JV Track; Intramurals

DOUGLAS ROBERT COLVIN
Doug
Clubs: Cadet Sgt.

FREDERICK MICHAEL CONLON
Mike
Clubs: Art; JV Crew

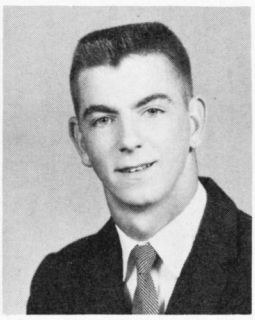

WAYNE CARLTON COAKLEY
Wayne
Clubs: Dance; Mgr., Football; Honor Roll (2)

SHARON KAY COBEL
Sharon
Clubs: *Surveyor; Compass;* Dramatics; Latin; Pep; Clinic Ass't.; Honor Roll (2)

JUNE CAROL COHEN
June
Clubs: Student Council; Jr. Board; Music; Spanish; Dance; Pep; Dramatics; Caduceus

GALE ALLEN CONNER
Gale
Clubs; Art; Music; Sr. Band

ELIZABETH MARIE COSBY
Liz
Clubs: Exchange Ed., *Surveyor;* F.T.A.; Library Ass't.; Pep; John Marshall H.S., Honor Roll (1)

JUNE MARY COSTELLO
June
Clubs: Thespians; Quill & Palm; Sec., World Events; Treas., Dramatics; Latin; Honor Roll (3)

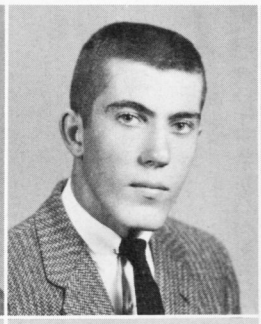

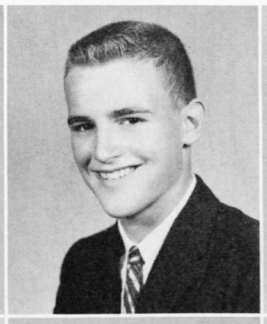

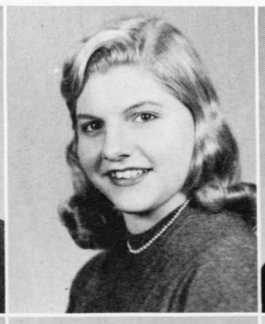

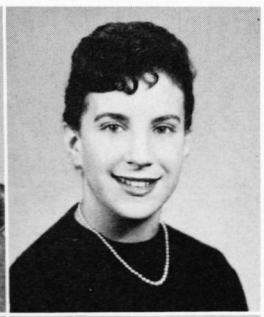

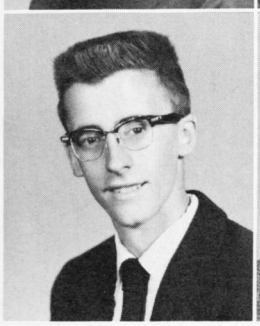

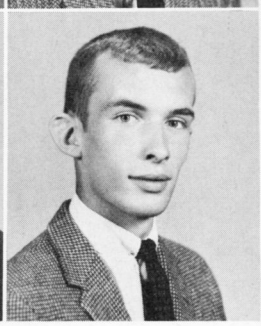

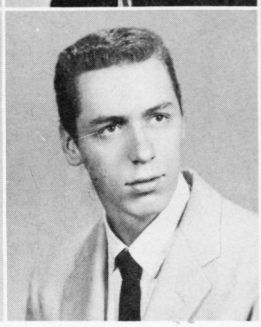

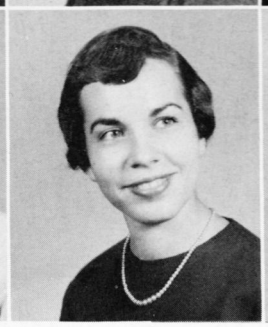

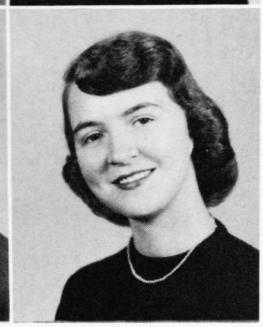

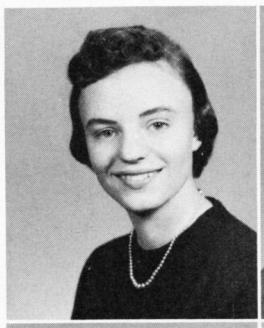
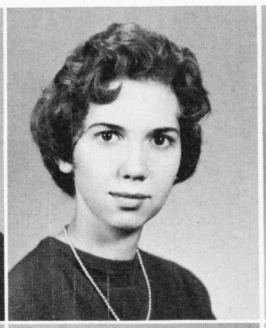
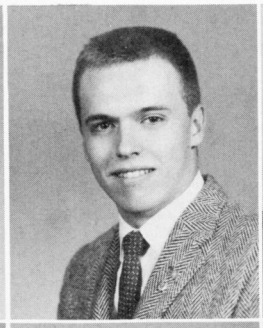
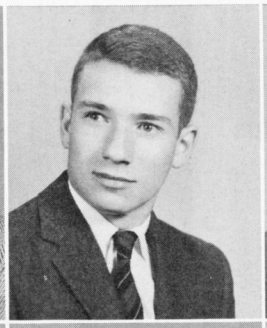

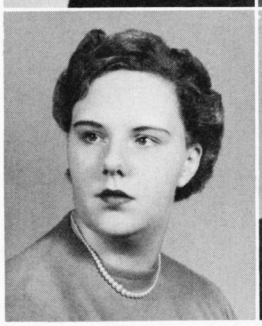
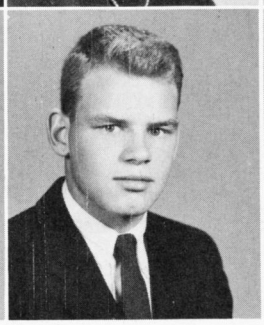

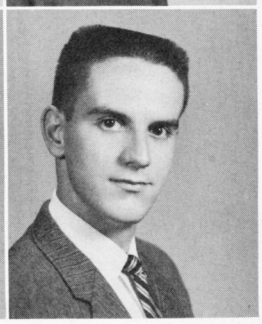

FRANCES ANN COX
Frances
Clubs: F.B.L.A.; Library Ass't.

JUDITH MILDRED CRABILL
Judy
Clubs: Student Council; F.H.A.; Adv. Chorus; Library Ass't.; Jr. Red Cross; Caduceus

JAMES ROGER CRADDOCK
Roger
Clubs: Pres., Student Council; Boys' State; *Little Hatchet; Surveyor;* Dance; Monogram; Sr. Band; Track; JV Football; Intramurals

ROBERTA LEE DAWSON
Roberta
Clubs: Bible; Library Ass't.

WILLIAM LLOYD DEMPSEY
Bill
Clubs: Student Council; Dance; Music; Football; Intramurals

DEANNA VIRGINIA DENNING
Dee
Clubs: F.B.L.A.; V.O.T.

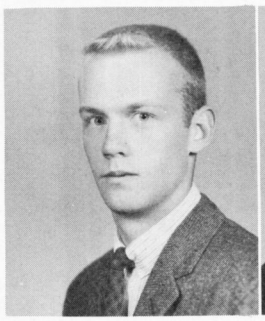
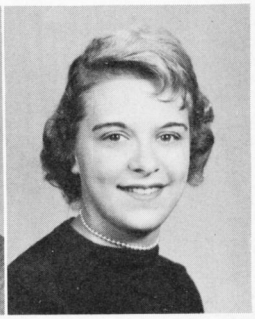

ROBERT MATHEW CRAMER
Bobby
Clubs; *Surveyor;* Pep; Dance; Track; Cross Country

DORIS JOAN CRITZER
Doris
Clubs: Student Council; Dance; Library Ass't.; Mixed Chorus; Honor Roll (2)

CHARLOTTE KATHERINE DILTZ
Charlotte
Clubs: Outstanding Jr. Girl; Sec., Quill & Palm; Exec. Comm. Student Council; Jr. Board; Pres., Latin; Caduceus; Pep; Honor Roll (6)

JAMES FRANCIS DIXON
Jimmie
Clubs: Student Council; Jr. Board; Pres. V.O.T.; JV Track; JV Crew; Fresh. Basketball

JOHN ALEXANDER DIXON
John
Track

DONNA DUNCAN
Donna
Clubs: St. Mary's Academy, Girls' Glee Club; Jr. & Sr. Prom Comm.; A Cappella

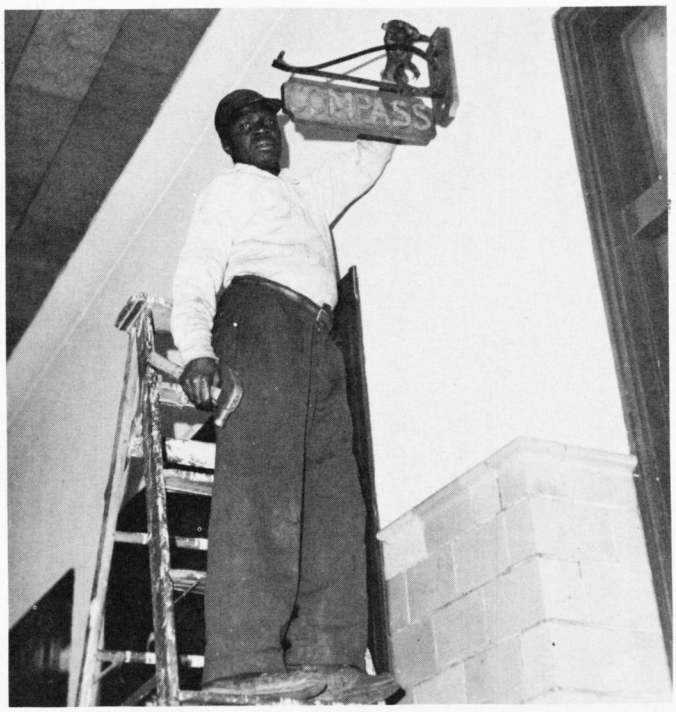


COMPASS' NEW HOME—John Pollard places the *Compass* sign over 316.

# *Nite-oils they burned . . .*

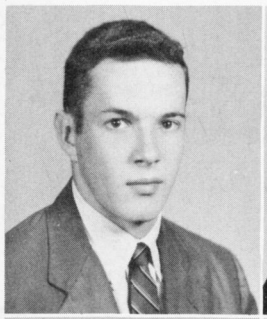
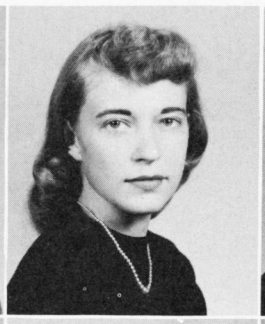
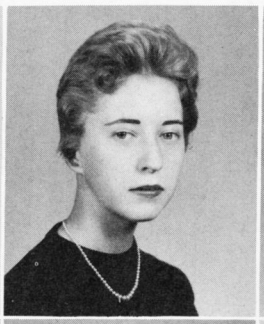
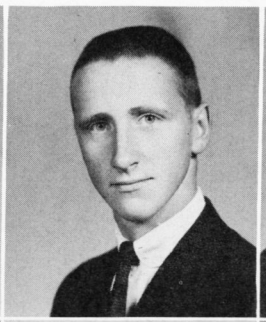

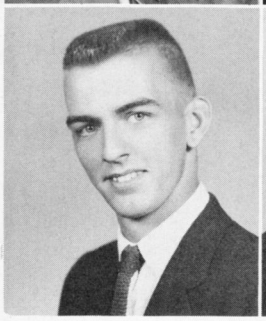
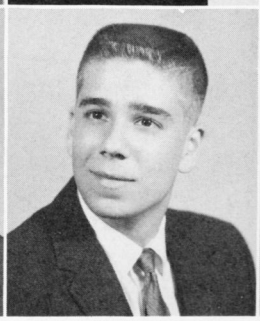

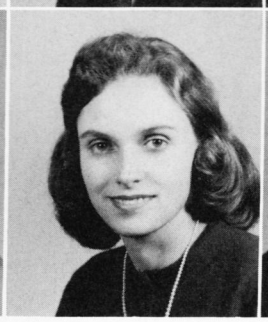
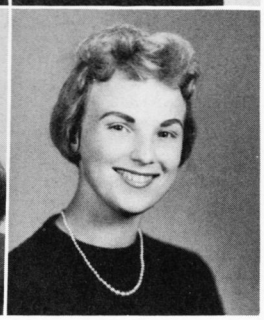

STEVEN JAMES DUNLAP
Steve
Clubs: Pres., Treas., Driving; Crew

JOAN ELAINE DURRETT
Joni
Clubs: Soph. Board; V.Pres., D.O.; Dance; F.H.A.

JUDITH MARGARET DURRETT
Judy
Clubs: V.Pres., D.O.; Library Ass't.

RICHARD CRANE EWALD
Dick

FRANCIS ROCKIE FERA
Rockie
Clubs: Outstanding Jr. Boy; Boys' State; Pres., Quill & Palm; Pres., Student Council; Exec. Comm., Student Council; Student Council; Pres., Sr. Class; Pres., Spanish; Co-Chairman, Pep; Dance; Honor Roll (6)

CAROLYN ONITA FILE
Carolyn
Clubs: Jr. Board; Ad. Staff, *Compass;* Dance; Honor Roll (1)

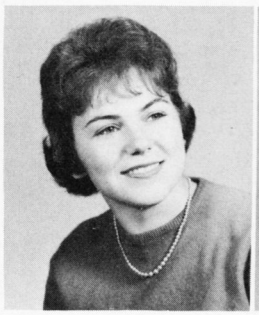
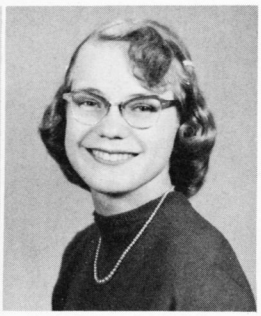

NORMAN MILTON EDWARDS
Pee Gee
Clubs: Monogram; Football; JV Football; Crew; JV Crew; Intramurals

JANET CORNELIA ENOCH
Janet
Clubs: Student Council; Soph. Board; Treas., Adv. Chorus; Dance; Intramurals

MARSHA ANN FITZHUGH
Marsha
Clubs: Quill & Palm; *Surveyor;* College H.S., Okla., United Nations; French; Pep

CAROL ANN FLETCHER
Carol
Clubs: Student Council; Music; Dance; V.O.T.

SANDRA LEE FORTENBERRY
Sandy
Clubs: Student Council; Soph. Board; *Surveyor;* Ass't. Make-up Ed., *Little Hatchet;* Pres., Cheerleaders; Spanish; Dramatics; Dance; Intramurals; Honor Roll (1)

BETTY JUNE FRANCIS
Betty June
Clubs: *Surveyor;* Debate; Bible; Pres., Liwiski; Cadet Capt.

NOEL, NOEL—The Mixed Chorus sings carols before the Christmas holidays.

BUNDLE OF JOY—Pat Hobbs, football queen, poses with the W-L dummy in the bonfire parade before the annual Thanksgiving Day game.

SANDRA LEE FROMMER
Sandy
Clubs: Quill & Palm; F.B.L.A.; Honor Roll (5)

CYNTHIA BROOKS FULWILER
Cynthia
Clubs: Quill & Palm; Student Council; *Surveyor;* Sec., Cheerleaders; Dance; Library Ass't.; Office Ass't.; Jr. Red Cross;Pep; Honor Roll (6)

FREDERICK MASTON GADDY
Freddie
Honor Roll (5)

CATHY ANN GAINEY
Cathy
Clubs: Thespians; Jr. Board; Surveyor; Dramatics

CARL ROBERT GRAEFENSTEIN
Carl
Clubs: Baseball; Basketball; Honor Roll (2)

JOAN MARIE GRIFFITH
Joni
Clubs: V.O.T.

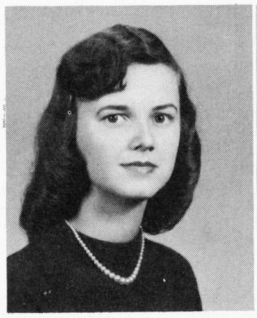

JOHN WILLIAM GARTEN
John
Clubs: *Surveyor;* Monogram; Dramatics; Dance; Track; Cross-Country; Honor Roll (4)

GWENDOLYN GENE GIANNINY
Gwen
Clubs: Student Council; Ass't. Ed., *Compass;* Sec.-Treas., Dance; Dramatics; Pep

LOIS ELAINE GLADDEN
Lois
Clubs: Pres., V.Pres., G.A.A.; Intramurals; Honor Roll (3)

FRANK ALDIN HALL
Frank
Clubs: Student Council; Monogram; Dance; World Events; Football; JV Football; Crew; JV Crew

PATRICIA ANN HARRIMAN
Pat
Clubs: Caduceus; Dance; V.O.T.; F.B.L.A.

JOY ELIZABETH HARRINGTON
Joy
Clubs: Student Council; Soph. Board; Pres., F.H.A.

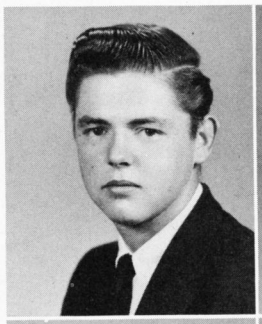

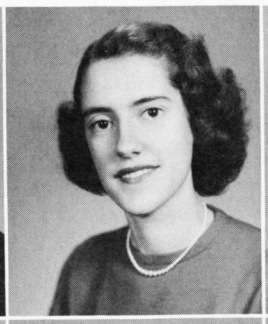

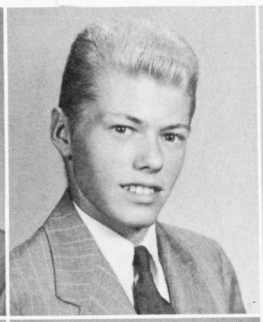

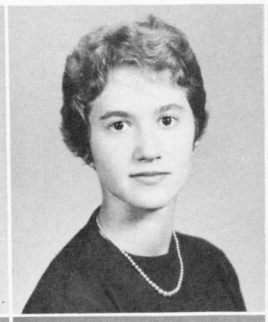

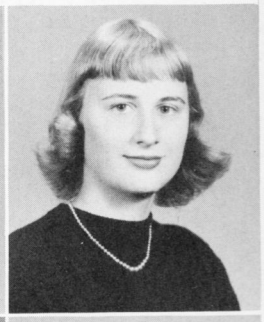

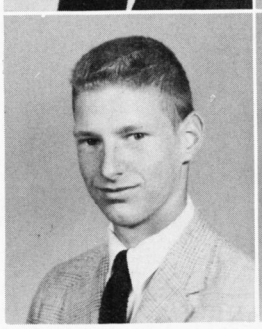

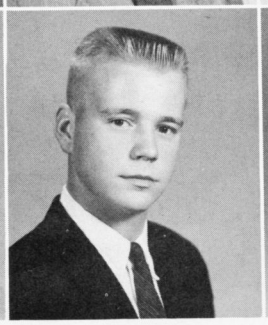

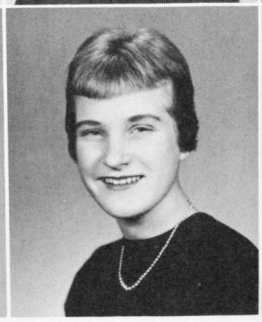

# *Diplomas they earned . . .*

"THIS CHILD NEEDS HELP!"—says Ken Shepard to Charlie Mason and Fred Reiser at a Senior Day Celebration.

JODIE WAYNE HARRIS
Wayne

HUEY JOSEPH HEBERT
Huey
Clubs: Baseball; Basketball; JV Basketball; Wirthsmith, Philippine Islands

GERALD HAYSE HICKS
Jerry
Clubs: Art; Track; Intramurals

PEGGY JOAN HICKS
Peggy
Clubs: Dramatics; Music; Dance; Pep; Adv. Chorus

WALTER GENE HOLSINGER
Worm
Clubs: Football; JV Football; Basketball; Crew; JV Crew

BARBARA ANN HUGHES
Barb
Clubs: Student Council; Soph. Board; *Surveyor; Compass;* Sec., Art; Dramatics

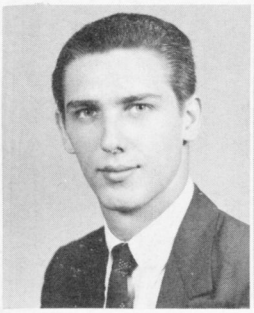

WALTER MAYS HITE
Spider
Clubs: Student Council; Jr. Board; Soph. Board; Pres., Dance; Adv. Chorus; Monogram; Football; Crew

PATRICIA HOBBS
Pat
Clubs: Student Council; Jr. Board; *Compass;* Pres., Cheerleaders; V.-Pres., Spanish; Dance; Jr. Red Cross; JV Cheerleader; Pep; Clinic Ass't.

JANICE CAROL HOWERTON
Janice
Clubs: Girls' Chorus

CHARLES RICHARD HURST
Chuck
Clubs: Dance; Art; Adv. Chorus; Cadet Sgt.

PEGGY JOYCE HURST
Peggy
Clubs: F.B.L.A.; Girls' Chorus; Office Ass't.; Honor Roll (1)

CHRISTOPHER BROOK IRION
Kit
Clubs: Sport's Ed., *Surveyor;* Latin; Monogram; Cadet Sgt.; Crew

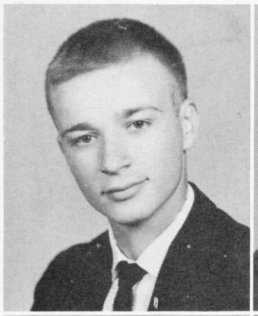

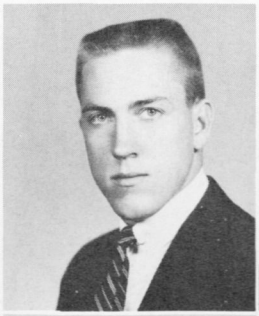

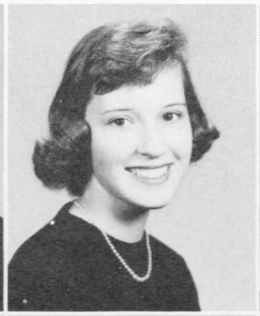

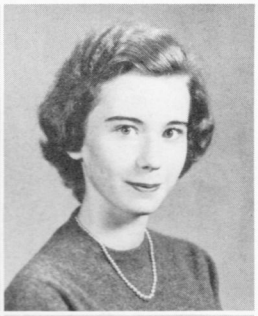

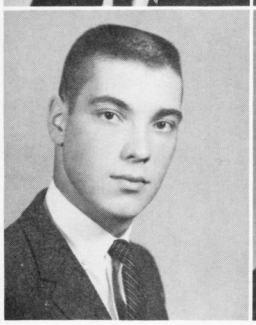

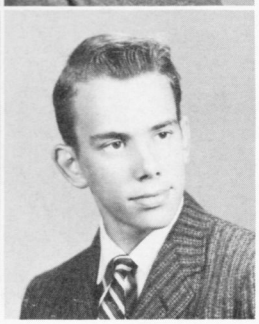

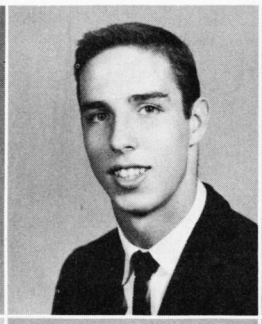
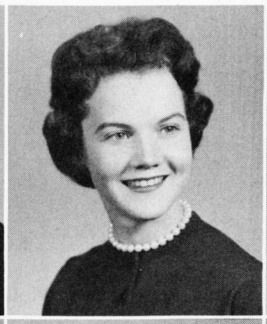
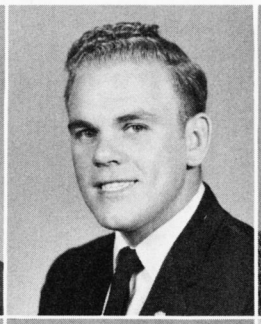
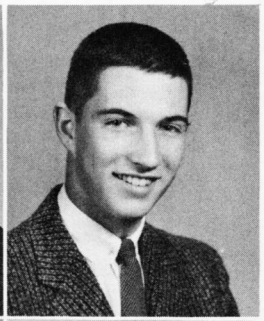
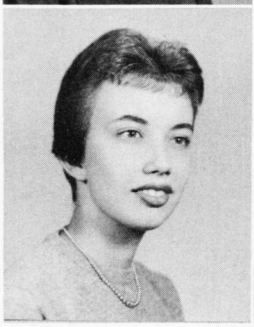
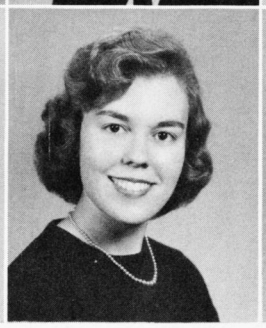
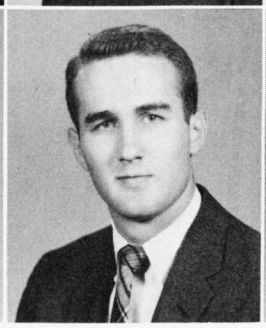

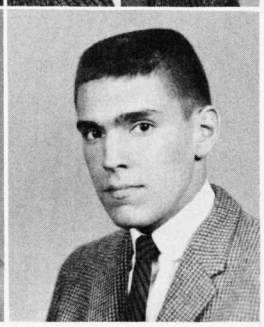

JEANNE ELIZABETH JEFFERSON
Jean
Clubs: Music; D.O.

JAY ORVILLE JENNINGS
Jay
Clubs: Monogram; Football; Track

BARBARA LEE JONES
Bobbie
Clubs: Student Council; *Surveyor;* Treas., Spanish; F.T.A.; Bible; Pep

ROSEMARY KLATKO
Rosemary
Clubs: Student Council; Ad. Staff, *Compass;* Office Ass't.; Pep; Dance; F.H.A.

JOYCE MARIE KNILL
Joyce
Clubs: Treas., Music; Adv. Chorus; Majorettes

DAVID ELKINS KNOWLES
Dave
Clubs: Student Council; Monogram; Music; Dance; Adv. Chorus; Pep; Ensemble; Football; JV Football; Track; Honor Roll (1)

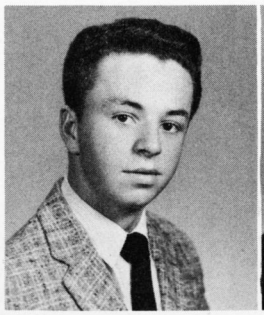
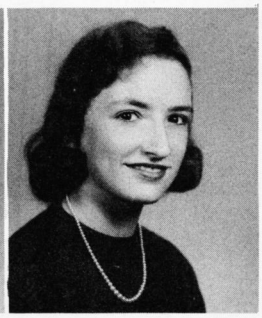

BRUCE DELANO JONES
Bruce
Clubs: Driving

GARNETT KISER
Garnett
Clubs: Football; JV Football; JV Baseball; Track

MARY ANGELA KOMOROSKE
Mary
Clubs: Student Council; *Compass;* Spanish; Pep

PHILIP WILLIAM LaBATTE
Phil
Clubs: V.Pres., Monogram; Spanish; Football; Baseball; Honor Roll (1)

WAYNE WILLARD LANCASTER
Wayne
Clubs: Pres., D.O.; JV Crew

GAIL LEE LANGLEY
Gail
Clubs: Student Council; Honor Roll (2)

"RUMPLESTILSKIN?"—exclaims Chuck Adams as he goes through the *Surveyor* files.

# *Now are all behind . . .*

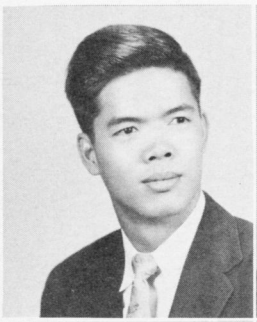
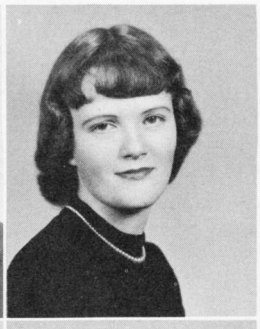
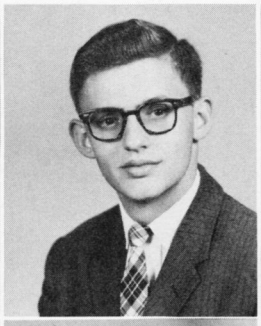

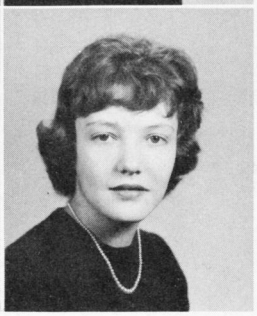
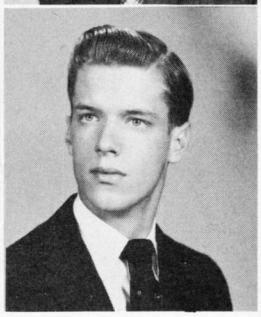
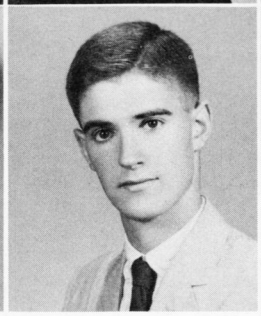
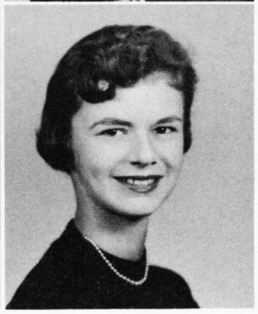

KAI LAN LEE
Kai
Clubs: Cadet P.F.C.

SANDRA JILL LOFTIS
Jill
Clubs: *Surveyor;* Driving; Library Ass't.; Annandale H.S.

JAMES ERNEST LOOMIS
Ernie
Clubs: Student Council; Soph. Board; World Events; Dramatics; Music; Bible; Monogram; All-State Chorus; All-State Band; Track; Cross-Country; Honor Roll (2)

RICHARD JOHN LYNGARD
Richard
Clubs: Driving; Cadet Sgt.; JV Crew

MARCIA BAKER MANSERGH
Marcia
Clubs: Spanish; Dramatics; St. Agnes School, Alex., Spanish; Hockey

CHARLES HENRY MASON
Charles
Clubs: Pres., F.B.L.A.; V.Pres., State F.B.L.A.; Debate; Cadet Lt. Col.; Rifle Team

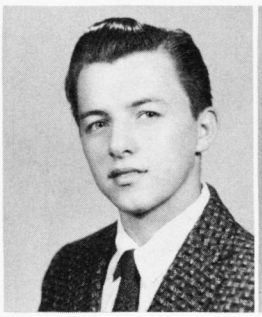
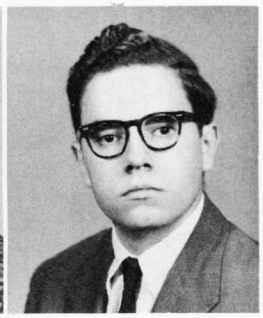

ELAINE FLORENCE LOVELESS
Lainie
Clubs: Adv. Chorus; Dance; Intramurals

GEORGE JAMES LUCAS
George

PETER BALDWIN MAYER
Pete
Clubs: 2nd V.Pres., Student Council; Sec., Quill & Scroll; Sport's Ed., *Compass;* Bus. Staff *Compass;* Sr. Band; Pep; JV Crew; Honor Roll (1)

MARY LEE McBRIDE
Mary Lee
Clubs: Quill & Palm; Student Council; Ad. Staff, *Compass;* Dance; V.O.T.; Pep; Girls' Chorus; Guidance Ass't.; Honor Roll (5)

THOMAS CARLIN McCAFFREY
Tom

DONALD ROBERT McDONOUGH
Don
Clubs: *Compass;* Sport's Co-Ed., *Surveyor;* V-Pres., Bible; Dramatics

SANTA'S SURPRISE—John Monroe looks over the wide selection of toys which were collected at the Sophomore Toy Dance.

"TOMORROW AND TOMORROW AND TOMORROW"—reads Donald McDonough as Mr. Gregory's English seven class reads *Hamlet.*

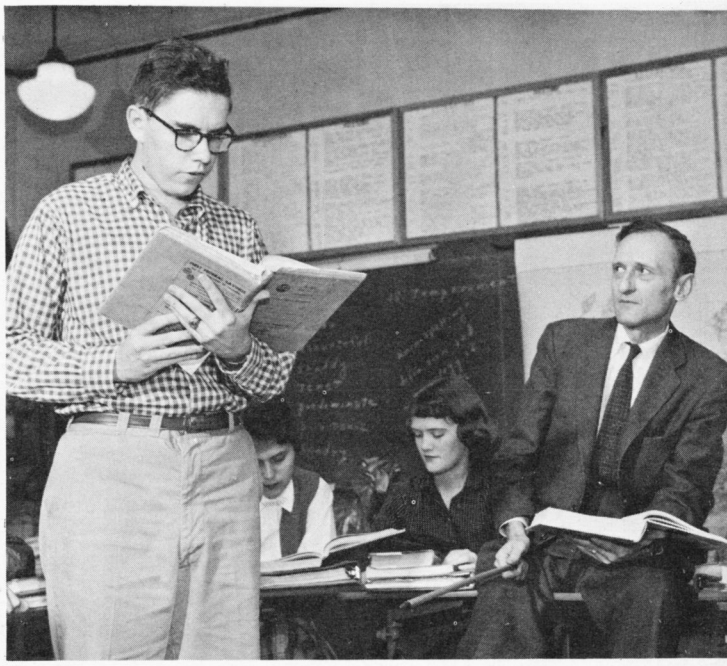

JUDY ANN McKINERY
Judy
Clubs: Quill & Palm; Ed.-in-Chief, Picture Ed., *Compass;* JV Cheerleader; Music; Pep; Spelling; Lock Haven H.S., Pa., Mixed Chorus; Intramurals; Honor Roll (6)

CAROLE ANN PATRICIA McNULTY
Carole Ann
Clubs: N.H., Jr. Achievement; Canal Zone, Glee Club; Panama, Art; Swimming; Bowling

BEVERLY JEAN MELLOTT
Bev
Clubs: Dance; Intramurals

HOMER ALEXANDER CHAMBERS MILLER
Dick
Clubs: Football; Pensacola H.S., Fla.

PAULETTE RUTH MONROTUS
Polly
Clubs: Student Council; Head JV Cheerleaders; Treas., Adv. Chorus; Dance; Caduceus; Ensemble; Pep

MARCUS WHITMAN MONTGOMERY
Mark
Clubs: Dance; D.O.; Intramurals

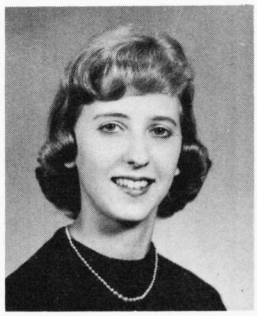

JULIA CAROLYN MILLER
Judy
Clubs: Girls' Chorus

THOMAS LANE MOBLEY
Tommy
Clubs: Treas., D.O.

SARA BEAUCHAMP MONROE
Sally
Clubs: Student Council; *Surveyor*; V.Pres., Jr. Class; Jr. Board; Head, Treas., Cheerleaders; Spanish; Dance; Art; Pep

HAZEL EARLENE MOORE
Hazel
Clubs: Dance; Library Ass't.; Eastern H.S., D.C., Student Council; Jr. Red Cross; Chorus

PATRICIA BERTIE MOORE
Pat
Clubs: Quill & Palm; Student Council; Jr. Board; V.O.T.; Dramatics; Pep; Attendance Ass't.; Honor Roll (4)

JOYCE CHRISTINE MORGAN
Joyce

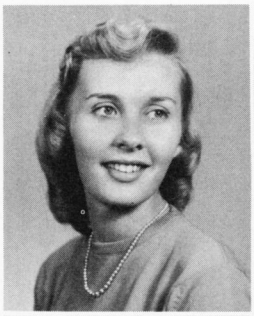

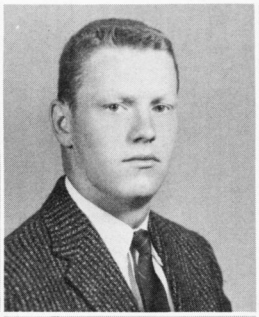

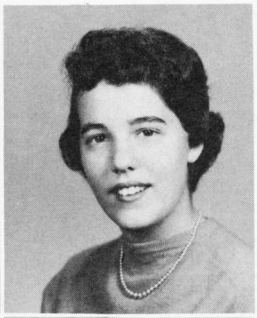

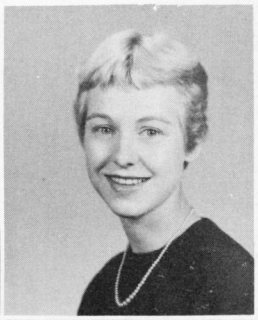

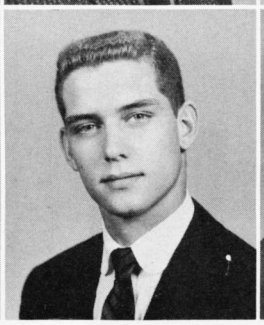

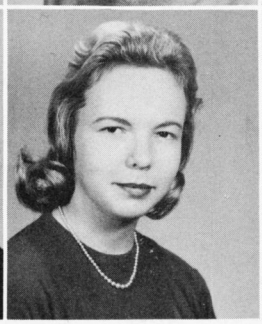

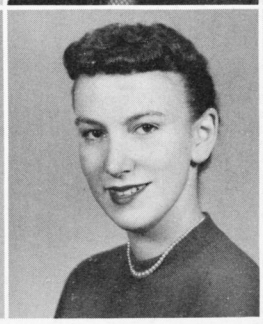

# *Their memories here . . .*

"321—322—323"—Roger Craddock counts the last of the ballots for the football queen.

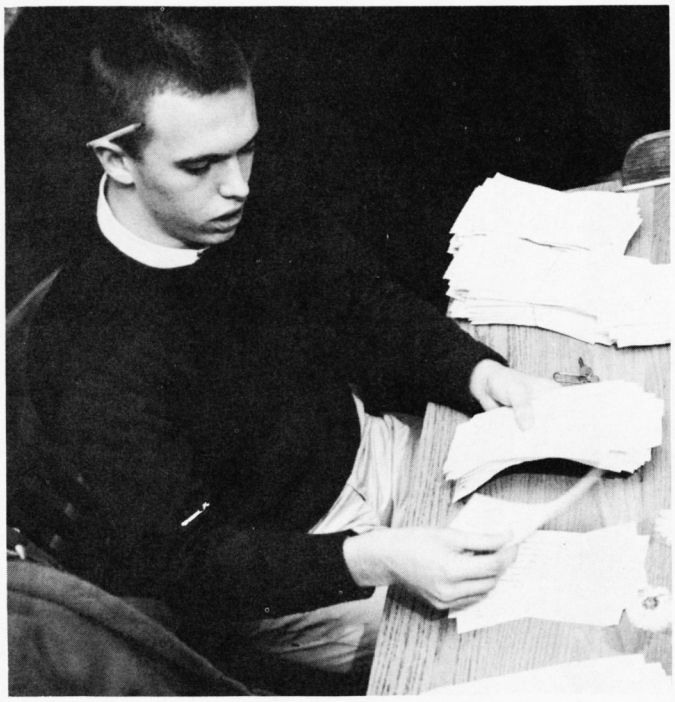

SARA FRANCES MOUNTCASTLE
Nanny
Clubs: World Events; Pep; Arundel H.S., Md. Glee Club; Art; Peperall H.S., Newfoundland, Newspaper

JUDITH ANN MUNDAY
Judy
Clubs: *Surveyor;* Library Ass't.

JULIA ANN MYERS
Judy
Clubs: Bible; Latin

MARY ELLEN NAPIER
Mary

TERRY CARLISLE PARKER
Terry
Clubs: Sec.-Treas., Debate; Treas., Dramatics; Dance; Monogram; Music; JV Football; Intramurals; Track; Wrestling; Annandale H.S., Weight Lifting; French; Baseball

ALBERT HUNTER PARNELL
Hawk
Clubs: Monogram; Dance; Driving; Football; JV Track; Crew; Intramurals

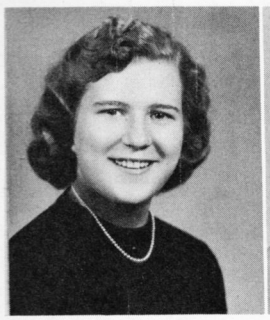

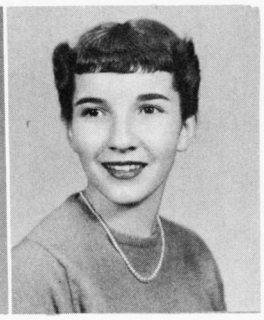

JESSE JAMES ORRICK
Jesse
Clubs: Monogram; Football; Baseball; JV Basketball

BONNIE JEAN OYLER
Bonnie
Clubs: Student Council; Jr. Board; *Surveyor; Little Hatchet;* Sec., Dramatics; Dance; Pep; F.T.A.; Mixed Chorus

DAVID GARLAND PARKER
Dave
Clubs: World Events; Crew

MARY JEANNETTE PARSONS
Mary
Clubs: Student Council; Jr. Board; Dramatics; Dance; Cheerleaders; Adv. Chorus; Ensemble; Music; French

GUY EDWARD PARTRIDGE
Guy
Clubs: Jr. Red Cross; D.O.; Sr. Band; Music; Narimasu H.S., Japan

PHYLISS JEANINE PAUGH
Jeanine
Clubs: V.O.T.; Girls' Chorus; Mixed Chorus; Harrison H.S., Colorado, Library; Pep; Mixed Chorus

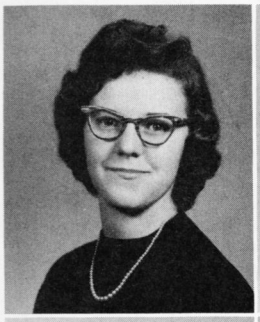

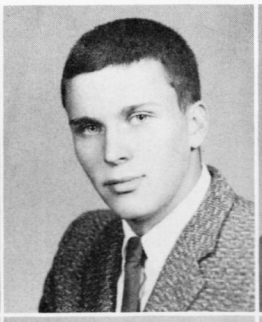

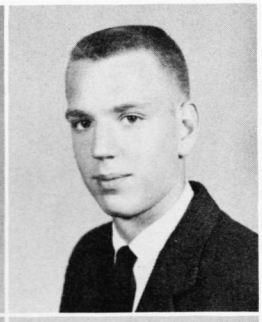

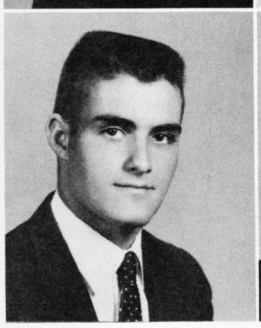

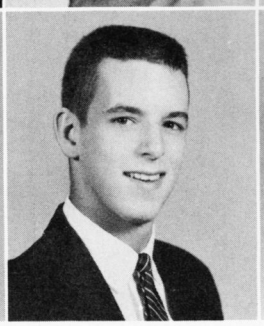

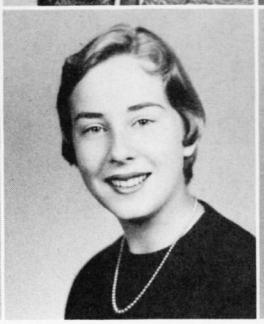

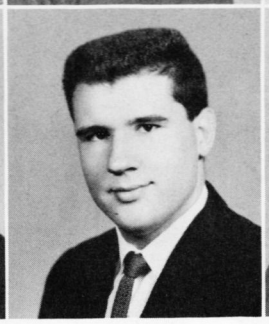

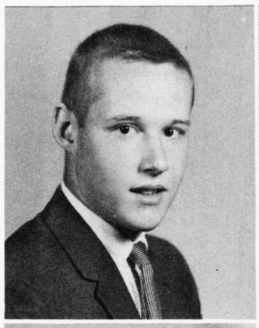
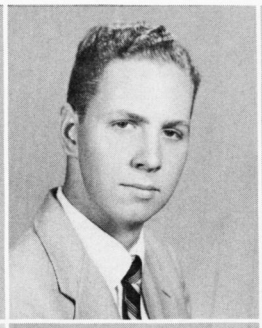
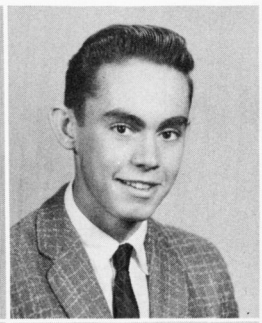
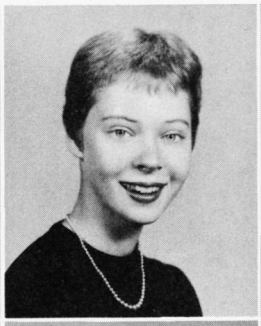
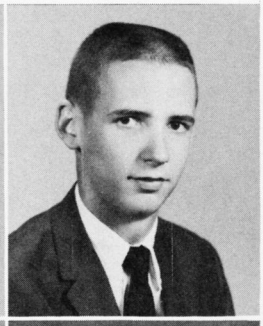
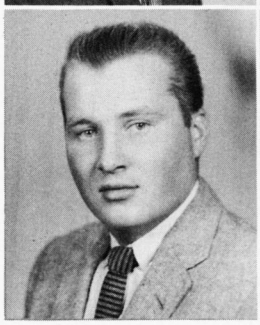

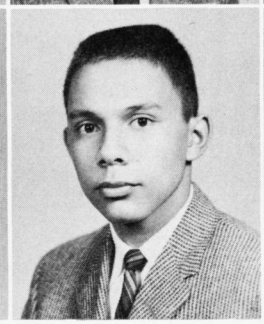

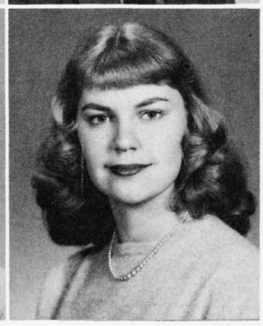

JOHN TRUMAN PENNINGTON, JR.
John
Clubs: Sec.-Treas., Monogram; Dance; Spanish; Astronomy; Adv. Chorus; Ensemble; Football; Track

WILLIAM DAVID PETERSON
Bill
Clubs: D.O.; Cadets; JV Track

WILLIAM EDWARD PETTEY
Bill

RAYMOND OTIS PULLEY
Ray
Clubs: D.O.

MARY ANN RAMSEY
Mary Ann
Clubs: Student Council; Soph. Board; Music; Adv. Chorus; Ensemble; Bible; Pep; Dramatics; Dance

LAWRENCE RANA
Larry
Clubs: Treas., Driving; Crew; JV Crew

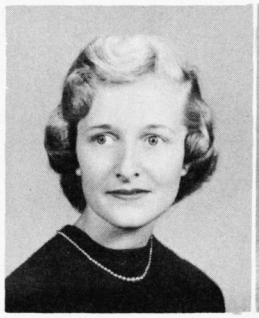
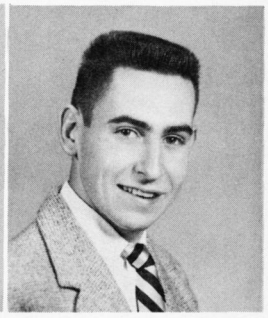

SHIRLEY JEAN PINKSTON
Shirley
Clubs: Quill & Palm; Student Council; Honor & Disc. Comm., Student Council; Ad. Staff, *Compass;* Sec., Sgt.-at-Arms, Cheerleaders; Dance; Pep; Spanish; Intramurals; Honor Roll (6)

RONALD BRIAN PITT
Ronnie
Clubs: Driving; Crew; JV Crew

EMILY LAURA RAO
Emily
Clubs: Pub. Ed., *Little Hatchet; Surveyor;* Bible; F.B.L.A.

CATHERINE NANCY RASMUSSEN
Cathy
Clubs: *Surveyor;* Adv. Chorus; French; Music; F.B.L.A.; Dramatics; A Cappella

JUDITH JANE RAWIE
Judy
Clubs: Student Council; Jr. Board; Sr. Ed., *Compass; Little Hatchet;* V.Pres., Treas., French; Dramatics; Music; Spelling; Yokohama H.S., Japan, Glee Club

FRED MILTON REISER
Fred
Clubs: Spanish; Dance; JV Crew

WHERE THERE'S A WILL THERE'S A WAY—Susan Dykstra enjoys a *Mad Comic* during lunch period.

# *Of happy days . . .*

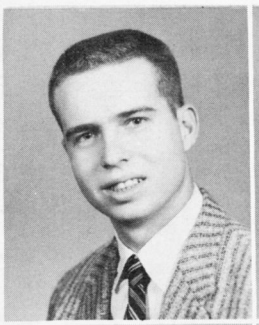
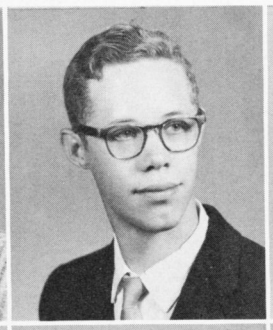
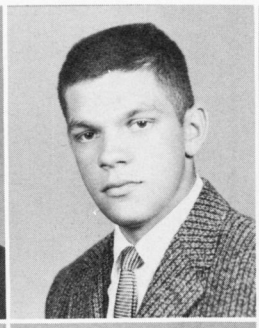
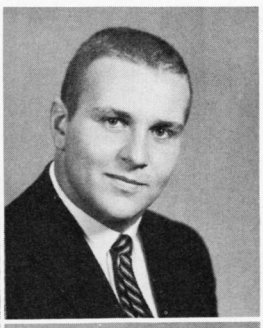
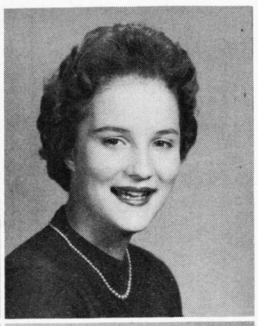
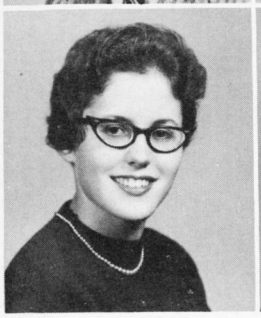
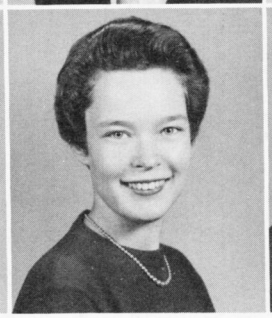
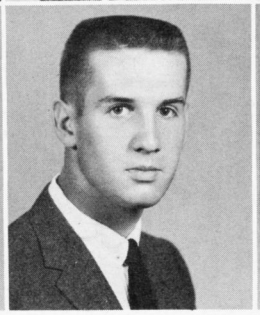
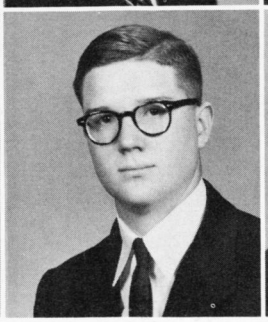
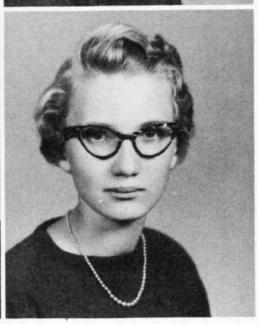

DOUGLAS RHOADES
Doug
Clubs: Student Council; D.O.

JAMES FRANCIS RICH
Jim
Clubs: Sport's Ed., *Surveyor;* Photographer, *Compass*

HERMAN EDWARD RILEY
Herman
Clubs: Quill & Palm; Pres., Jr. Class; Student Council; Monogram; Baseball; JV Baseball; Basketball; JV Basketball; Intramurals; Honor Roll (4)

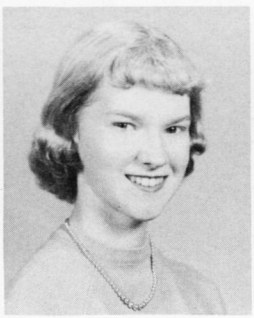
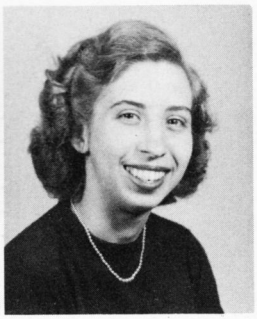

JOYCE ELAINE RODGERS
Joycie
Clubs: Girls' State; Student Council; Head, Treas., Cheerleaders; *Little Hatchet;* Dance; Music; Spanish; Pep

NANCY CARR ROGERS
Nancy
Clubs: Pres., Quill & Scroll; Thespians; Ass't. Ed., *Little Hatchet; Surveyor;* Pep; Dramatics; Latin

DAVID LARRY ROSS
Dave
Clubs: Student Council; Driving

CARL JOSEPH RITENOUR
Joe
Clubs: Pres., Monogram; Dance; Football; Baseball; Basketball

JANET MARIE RODDA
Janet
Clubs: Quill & Palm; Bible; Pep; F.H.A.; Honor Roll (5)

LEWIS ROTH
Lewis
Clubs: V.Pres., Chevrons; Dramatics; Cadet 1st Sgt.

CAROLYN ELIZABETH RUSSELL
Carolyn
Clubs: V.Pres., Sec.-Treas., Sr. Band; Orchestra

MARTHA ELIZABETH SANDERSON
Martha
Clubs: Music; Dramatics; Spanish

BETSY JANE SCHAMBERGER
Janie
Clubs: Quill & Palm; Student Council; Treas., F.B.L.A.; Bible; Honor Roll (4)

ROCKETTES—Members of the Quill and Palm dance away at the "Universe Drag."

"SINCE YOU'VE BEEN A GOOD GIRL"—says Santa, who is really Mr. Nichols, to Robin Oyler, as she wins a door prize at the Holly Hop.

SANDRA LEE SCHILLINGER
Sandy
Clubs: Sgt.-at-Arms; Majorettes; Marching Majorette; Dramatics; A Cappella; Honor Roll (2)

WALTER JEROME SCHWARTZ
Walt
Clubs: Jr. Board; Astronomy; Miami Beach H.S., Fla., Chess; Dance; Honor Roll (1)

CAROLYN MARIE SCOTT
Carolyn
Clubs: Sec., D.O.; Driving

NANCY JEAN SCOTT
Nancy
Clubs: *Surveyor;* Pres., V.Pres., G.A.A.; V.O.T.; F.B.L.A.

JAMES ANDREW SHARRATT
Jim
Clubs: Debate; *Surveyor;* Madrid H.S., Spain, Pres., Debate; National Honor Society

DENNIS BRYAN SHAW
Dennis
Clubs: Exec. Comm., Student Council; Student Council; V.Pres., Soph. Class; Jr. Board; Dance; Art; Football; JV Football; Baseball; Honor Roll (1)

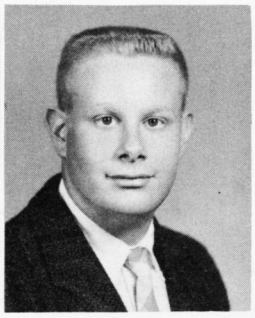

CHARLENE PATRICIA SEBOURN
Charlene
Clubs: French; Beirut, Lebanon, Honor Society; G.A.A.; Glee Club

SANDRA RUTH SEWARD
Sandy
Clubs: Majorettes; Music; Dramatics

HARRY PAUL SHAFFER
Knobby
Clubs: Art; Monogram; Track; JV Track; Mgr., Football; Intramurals

KAREN LEA SHAY
Karen
Clubs: Library Ass't.

KENNETH LANGHORNE SHEPARD
Shep
Clubs: Pres., Chevrons; V.Pres., Sabre; Cadet Capt.; Capt., Rifle

GEORGE RUSSELL SHIRK
Butch
Clubs: Chaplain, D.O.; Driving

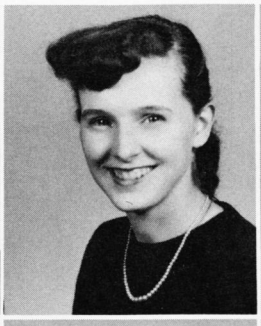

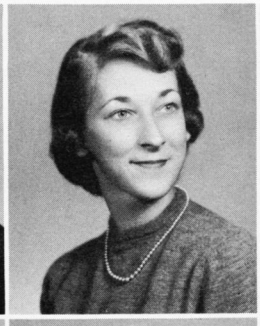

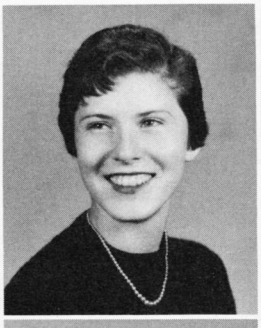

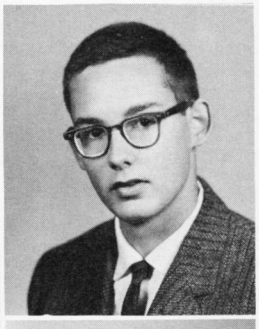

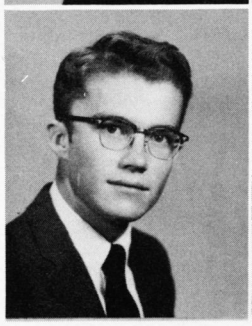

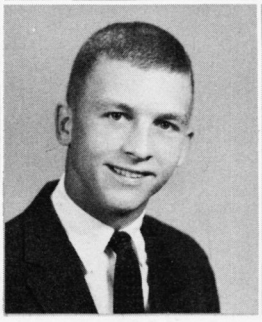

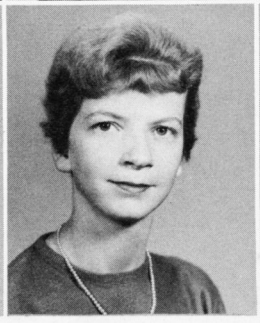

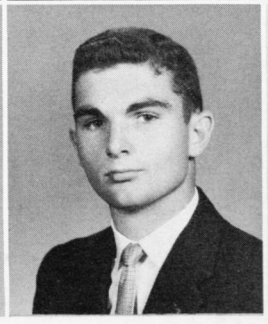

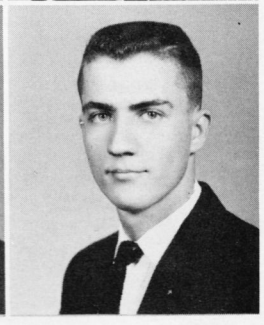

# *They leave and go*

BOARDING HOUSE REACH—It looks like John Garten is mighty anxious to get that dessert.

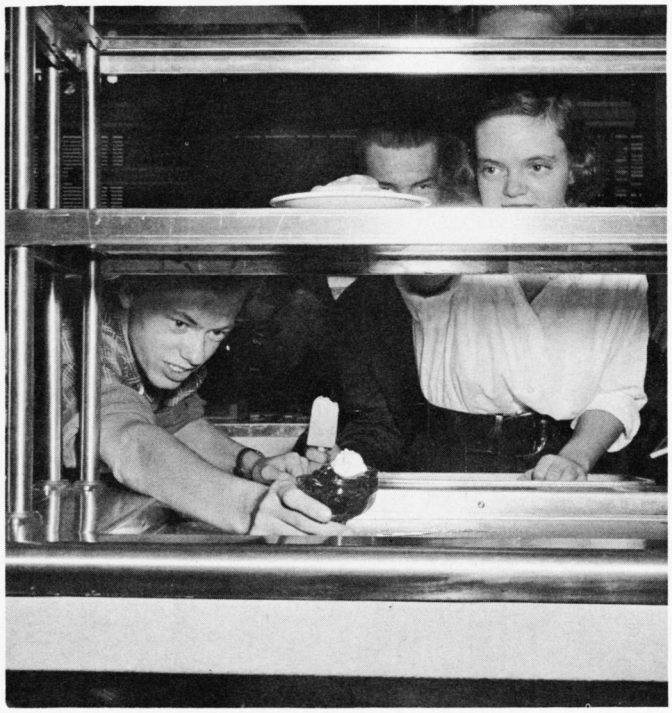

BARBARA JANE SLATE
Barb
Clubs: 1st V.Pres., Student Council; Quill & Scroll; Ed.-in-Chief, *Last Will & Testament;* Hist., Quill & Palm; Feature Ed., Ed.-in-Chief, *Surveyor;* Pres., Sec., Bible; Honor Roll (4)

MARY JEAN SPINKS
Squeaky
Clubs: Dance

FRANCES ANN SPITTLE
Ann
Clubs: Jr. Board; Dance; Intramurals

HAL KENNETH ST. CLAIR
Hal
Clubs: Driving; Loudour H.S., F.F.A.; Intramurals

SUE CAROLYN SUMPTER
Sue
Clubs: Make-up Ed., *Little Hatchet;* Bible; Honor Roll (2)

MYRTLE MARIE SUTTON
Myrtle
Clubs: Dance

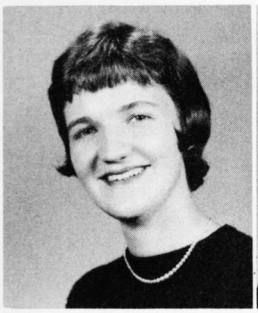

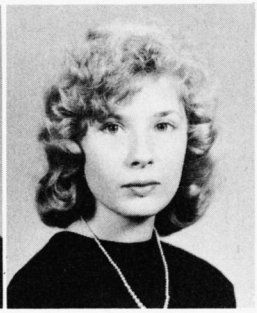

JAMES FINLEY STEELE
Happy
Clubs: Quill & Palm; Dance; World Events; Sr. Band; Honor Roll (2)

DONALD EDWIN STROTHER
Donnie
Clubs: Art Ed., *Surveyor;* Pres., V.Pres., Art; Honor Roll (3)

ROBERTA LEE SULT
Robbin
Clubs: Sgt.-at-Arms, G.A.A.; F.B.L.A.; Intramurals

HITE WILLIAM SWEENY
Bill
Clubs: Chevrons; Dance; Spanish; JV Football; JV Track; Wrestling

JEAN ELLEN SWISHER
Jean
Clubs: F.B.L.A.; Robert E. Lee H.S., F.B.L.A.

MARY KAY TAFARELLA
Mary
Clubs: French; Bible

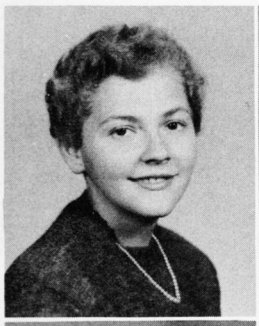

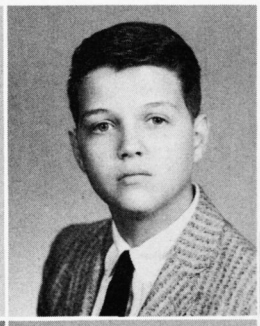

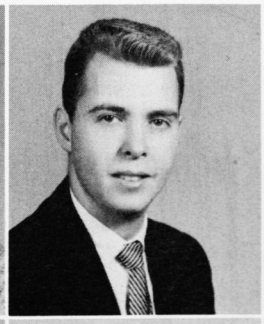

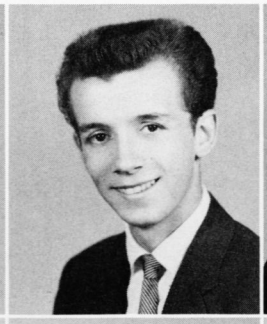

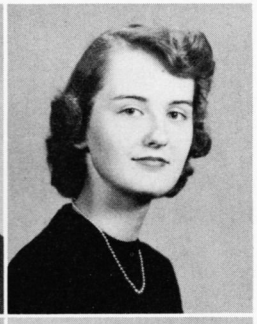

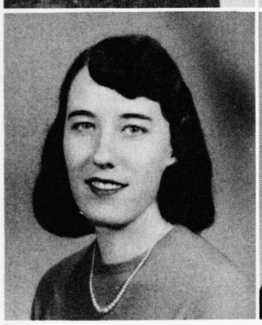

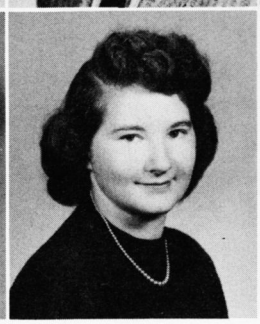

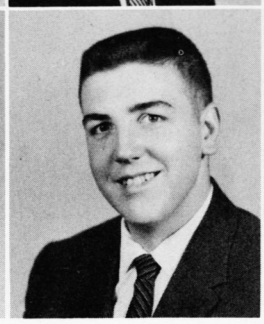

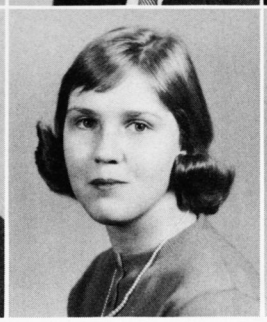

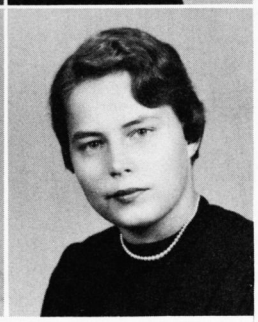

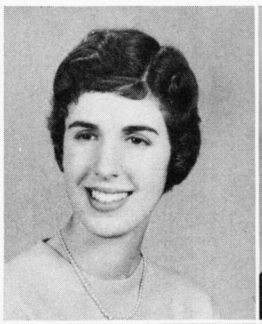
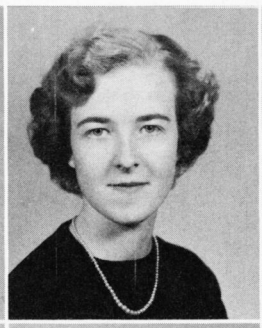

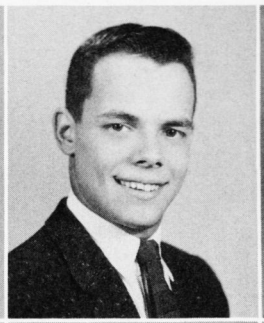

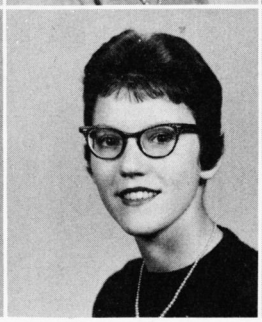
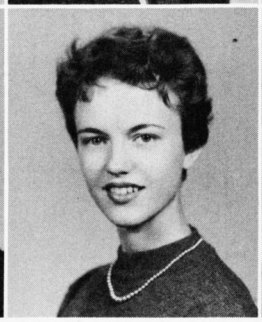
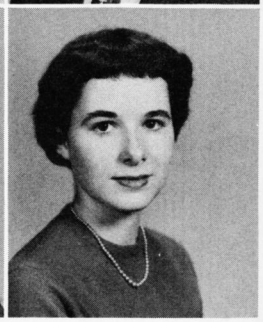

ALICE ANN TARNAY
Alice
Clubs: Quill & Palm; *Surveyor;* V.Pres., World Events; Dance; Dramatics; French; Honor Roll (6)

MARGARET ANN THOMAS
Peggy
Clubs: F.B.L.A.; Girls' Chorus

KAY LOUISE THOMASSON
Kay
Clubs: F.B.L.A.; V.O.T.

CYNTHIA JEAN TURRELL
Jeanne
Clubs: Sec.-Treas., Student Council; Exec. Comm.; Honor & Disc. Comm., Student Council; Pres., Soph. Class; Jr. Board; Sec., Cheerleaders; Dance

SHARON KAY VAN SISE
Sharon
Clubs: Student Council; Pub. Chairman, Jr. Class; Exchange Ed., *Little Hatchet;* Head Cheerleader; JV Cheerleader; Treas., Cheerleaders; Dance; Pep; Honor Roll (1)

REBECCA JAYNE WADE
Becky
Clubs: Student Council; Jr. Board; Sgt.-at-Arms, Sec., Majorettes; Marching Majorette; Pep; Clinic Ass't.; Intramurals

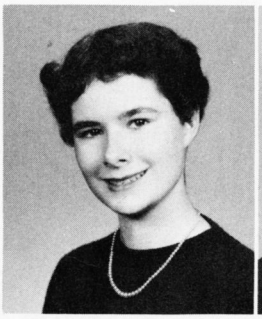
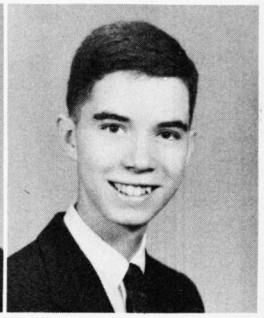

JAMES REED THYNG
Jim
Clubs: Quill & Palm; Honor & Disc. Comm., Student Council; V.-Pres., Sr. Class; V.-Pres., Dance; Football; Crew

BERNARD EMMETT TRICE
Bernard
Clubs: Cadet 1st Lt.

JANET LOUISE WALDVOGEL
Janet
Clubs: Jr. Board; Hist., F.B.L.A.; Bible

CHRISTIANA DUFF WALFORD
Chris
Clubs: Quill & Scroll; Art Ed., *Compass;* Dramatics; Spanish

ELIZABETH CANDY WALFORD
Candy
Clubs: Parl., World Events; Debate; Spanish; Band; Honor Roll (2)

TERRY WALZ
Terry
Clubs Parl., Quill & Palm; Pres., Thespians; Ed. of *Prophecy;* Quill & Scroll; Boys' State; Student Council; Ed. *Little Hatchet;* Subs. Mgr., *Compass; Surveyor;* Dramatics; Latin; Orchestra; Honor Roll (5)

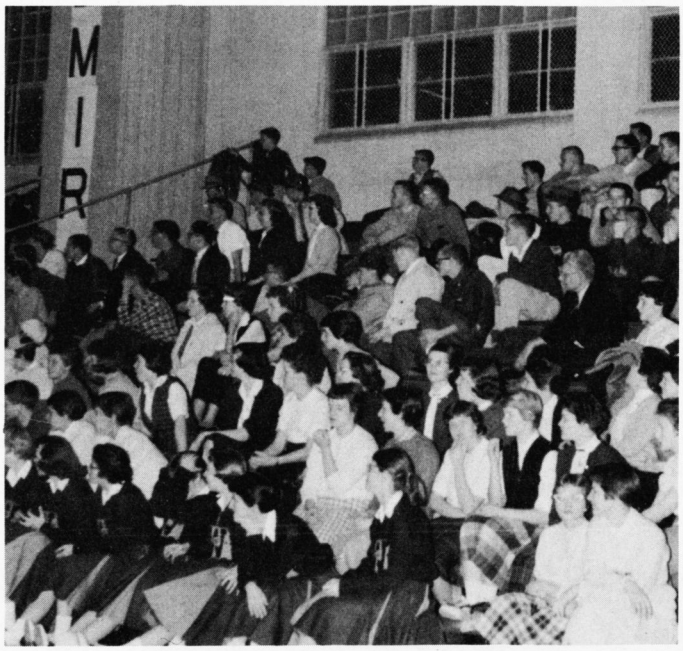


JUST ONE MORE POINT—GW fans await tensely the outcome of the Wakefield game.

# *Their separate ways.*

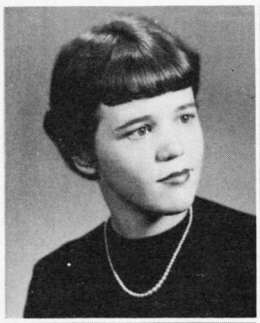

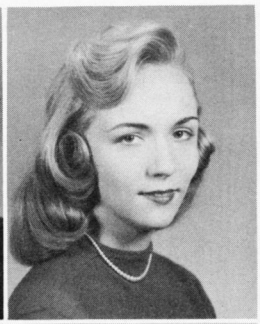

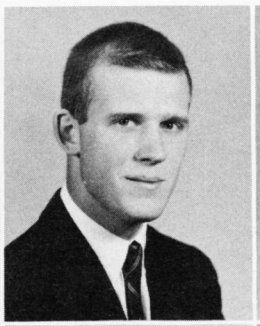

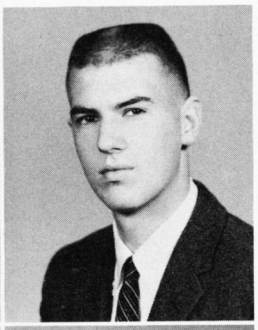

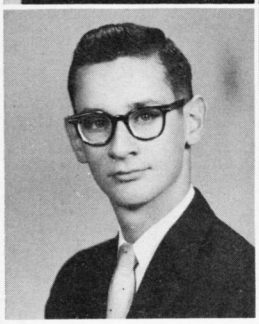

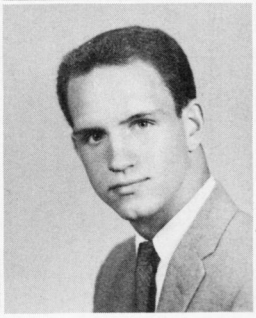

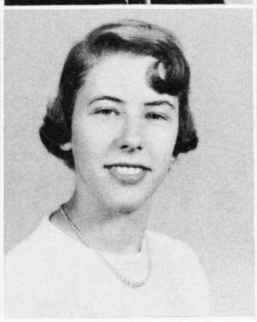

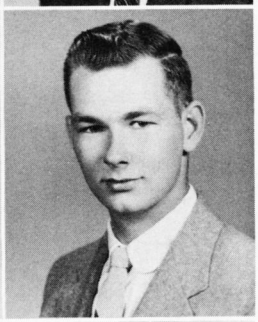

JOYCE LEDDELL WARD
Joyce

PATRICIA WARFIELD
Pat
Clubs: *Surveyor;* Bible; Pep

EMILY MYRLE WATSON
Mimi
Clubs: Sec., Library Ass't.; Art

DONALD KIETH WAYBRIGHT
Don
Clubs: Student Council; Jr. Board; Pres., Music; Monogram; Football; Crew

JAMES TRAVIS WEBB
Jim
Clubs: Sr. Band

RICHARD EDWARD WEBER
Dick
Clubs: Student Council; Football; Latin; Carlisle H.S., Pa., Junction City H.S., Kan., Basketball; Track; Honor Roll (6)

SARAH ELIZABETH WEBSTER
Sarah
Clubs: Student Council; Quill & Palm; Soph. Board; *Little Hatchet;* Hist., F.B.L.A.; Dance; Jr. Red Cross; Honor Roll (5)

MARY LaREN WESTON
Mary
Clubs: V.O.T.

CHARLES LEWIS WEATHERHEAD
Chuck
Clubs: Student Council; Driving; Monogram; Dance; Football; Crew

ALLEN THOMAS WHEELER
Allen
Clubs: Pres., Chevrons; Sabre; Rifle Team; Cadet Maj.

ROBERT COOPER WHITESTONE
Whitey
Clubs: Quill & Palm; Jr. Board; *Compass;* World Events; Latin; Cadet 1st Sgt.; Honor Roll (3)

"OH, GRIEF"—Gwen Gianniny asks Lew Gillum for sympathy.

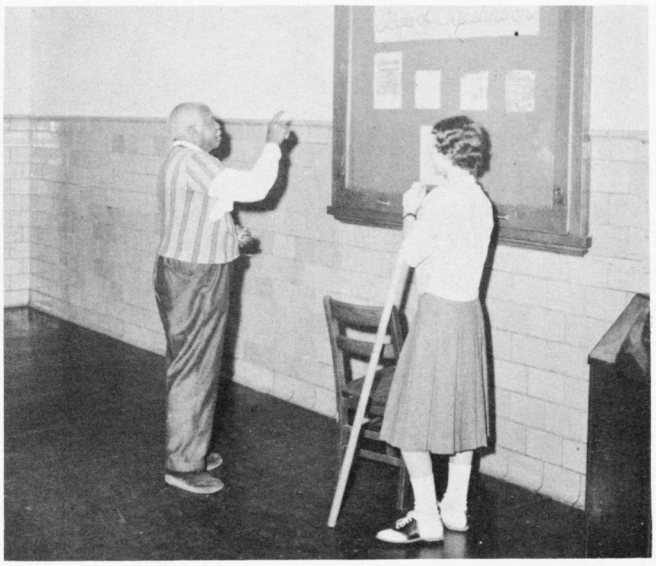

"A LITTLE TO THE LEFT, DON'T YOU THINK?"—Louis, the janitor, said, as he helped Sue Avery fix the *Surveyor* bulletin board.

AND THEY TALK ABOUT WOMEN GOSSIPS—The boys meet in the auditorium before school to exchange the latest tidbits of gossip.

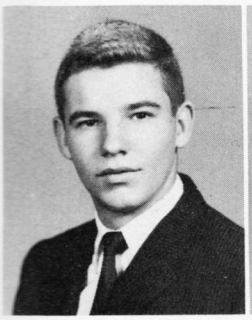

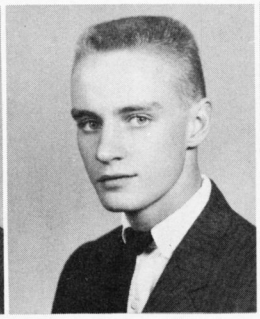

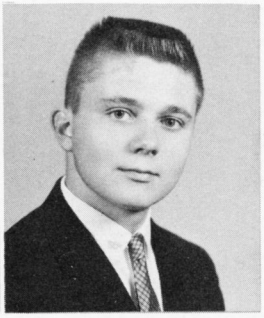

**JOHN ROGER WILLIAMS**
Roger
Clubs: Student Council; Monogram; Dance; Adv. Chorus; Football; Crew

**CLYDE MARSHALL WILLOUGHBY**
Clyde
Clubs: Sr. Band; Adv. Chorus; Dance

**KENT SCOTT WILSON**
Kent
Clubs: World Events; Sr. Band; JV Crew; Canal Drill; Cadet Rifle Zone; Sr. Band; Team; Honor Roll (2)

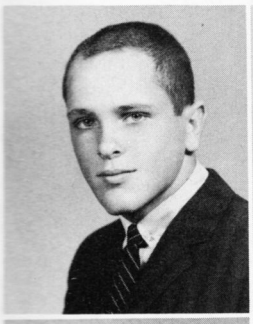

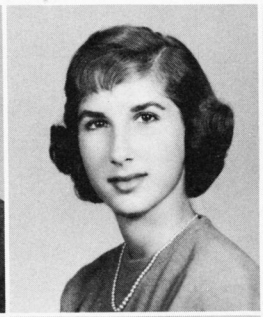

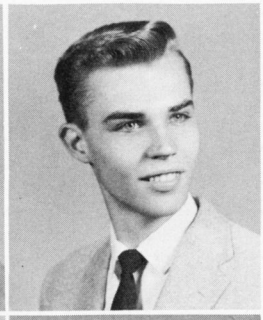

**JEFFREY HUNTER WOLFORD**
Jeff
Clubs: Treas. Jr. Class; Student Council; V.Pres. Adv. Chorus; Monogram; Football; Dance; JV Football; JV Baseball; Crew; JV Crew; JV Basketball; Intramurals

**SUSAN RUTH WOOLF**
Suzie
Clubs: Student Council; Picture Ed., *Compass;* Marching Majorette; Majorettes; Debate; Spanish; Dramatics; Caduceus; Astronomy; World Events; Jr. Red Cross; Pep; Intramural; Hon-Roll (3)

**EDGAR DOUGLAS WRIGHT**
Doug
Clubs: Jr. Board; Art Ed., *Little Hatchet;* Art Ed., *Surveyor*; Monogram; Art; Track

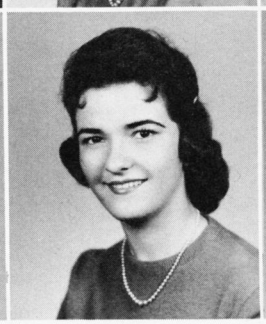

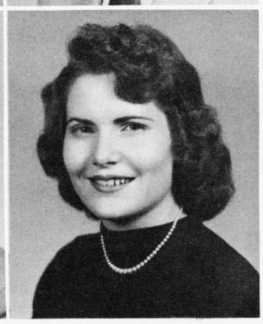

**SHEILA LOUISE YANCEY**
Sheila
Clubs: Caduceus; Dramatics; Majorettes

**DELORES EILEENE YOUNG**
Dee
Clubs: Dance; V.O.T.

**JOAN LESLIE YOUNG**
Joan
Clubs: Sec., Driving; Honor Roll (1)

# *Popular Prexies*

## SENIOR CELEBRITIES

Among the various activities of the senior class this year was the choosing of the class celebrities. These were voted on in the winter and were chosen from both the January and June graduating classes. One girl and boy were selected for each category: most popular, best looking, most scholarly, most athletic, wittiest and best all around.

Chosen most popular in their class were Pat Hobbs and Rockie Fera. Pat Hobbs was also selected as the best looking girl while the best looking boy was Jeff Wolford. Barbara Slate and Chuck Adams, the most scholarly, were chosen for their outstanding records. Selected for their athletic ability were Lois Gladden and Joe Ritenour. The clowns of the class were Gwen Gianniny and Bill Dempsey. Chosen best all around were Sally Monroe and Rockie Fera.

ALLEZ OUP—Gwen Gianniny and Bill Dempsey prepare for take off with an umbrella as the wittiest seniors.

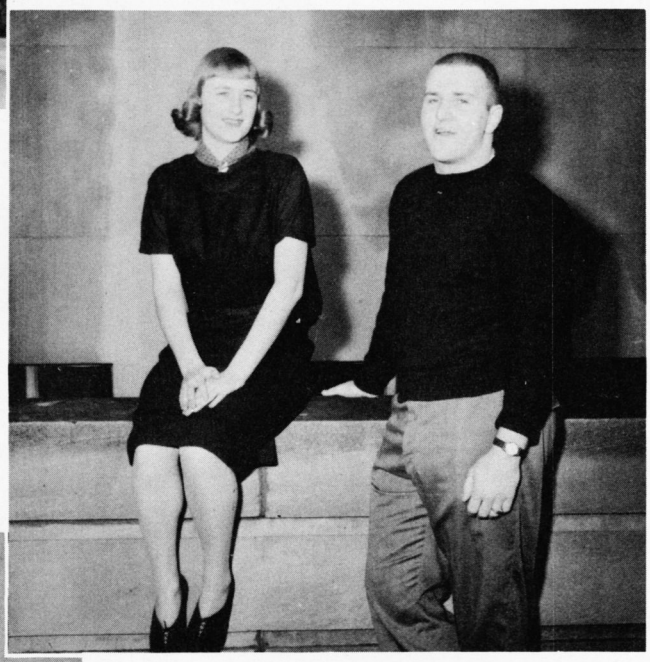

ATHLETES ALL—Most athletic are Lois Gladden and Joe Ritenour.

"YOU MUST HAVE BEEN A BEAUTIFUL BABY"—says Jeff Wolford as he tries to flatter Pat Hobbs. They are the senior class choice for best looking this year.

FROGGIE WENT A'CORTIN'—Chosen most popular in the senior class, Rockie Fera serenades Pat Hobbs.

STUDY PARTNERS—Barbara Slate and Chuck Adams were voted as the most scholarly seniors this year.

"DO YOU WAN'A DANCE?"—Rockie Fera asks Sally Monroe for a dance as the Best All Around relax for a while.

# *Blue and gold royalty*

## FOOTBALL QUEEN

Pat Hobbs was crowned the 1958 GW Football Queen during the half-time ceremony of the GW-Groveton game. It was the first time that the GW Football Queen was not crowned during the Thanksgiving Day game with Washington-Lee, as it was an away game.

Sandy Fortenberry, Sally Monroe, Mary Ann Ramsey and Sandy Schillinger composed the court.

The Queen and her court were chosen by the student body from a list of twelve senior girls nominated in senior home rooms. From the top five girls, the football team chose the Queen.

ROYAL LADY—Pat Hobbs was elected Football Queen.

## CADET KING AND QUEEN

For Cadets, one of the most important events of the year was the annual Cadet Ball. Members of GW's Cadet Corps were the only ones able to attend this dance.

The climax of the Cadet Ball was the announcement of the Cadet King and Queen. They were crowned during the dance.

Prior to the dance, nominations were made for the royalty.

CADET QUEEN—Sue Jacobson was elected by the Cadets to reign as Queen for their annual Cadet Ball.

## VALENTINE QUEEN

During February, the Majorette Club sponsored the Valentine Dance. This annual dance was held after school in the GW cafeteria. The highlight of the dance was the election of Sally Porter as Valentine Queen. Each of the four classes put up two candidates for queen. To identify themselves, the eight candidates each wore a red ribbon in her hair several days previous to the hop. The queen was voted for by the students who attended the dance.

QUEEN FOR A DAY—Carol Wright, Noralea Willoughby, Frank Norcem, and Lou McCullen watched Roger Craddock crown Sally Porter queen of the Valentine Dance.

# *3 down and 1 to go*

## JUNIOR CLASS

This year's junior class was one of the largest in the history of GW with 348 members in it. It was sponsored by Miss Eunice Guill and Mrs. Blanche Meadows. During the latter portion of September, class rings were ordered by those who wanted them. Junior class cards were sold by the representatives of the Junior Board to raise money for the class. With these cards, a junior could get into most junior class functions without cost or with a discount. Over the Christmas holidays, the class sponsored a dance. Another junior class project was the Junior-Senior Prom. This annual dance, in honor of the seniors, was held in May.

NEXT COMES JUNIOR PROM—Junior Class officers relaxing on the steps are: Susie Herron, Publicity Chairman; Carol Thomas, Vice President; Nancy Churn, Secretary; Tom Morrison, President; Doug Garthoff, Treasurer; Miss Guill and Mrs. Meadows, Sponsors.

Eva Acton
Harold Alexander
Rosa Allen
Jean Andrews
Teddy Andrews
Alan Arey
Charles Arnason
George Arnold

Jimmy Arnold
Carole Axelson
Nanci Bain
Doris Ballenger
James Barnes
David Barr
Joan Bartol
Katherine Beagle

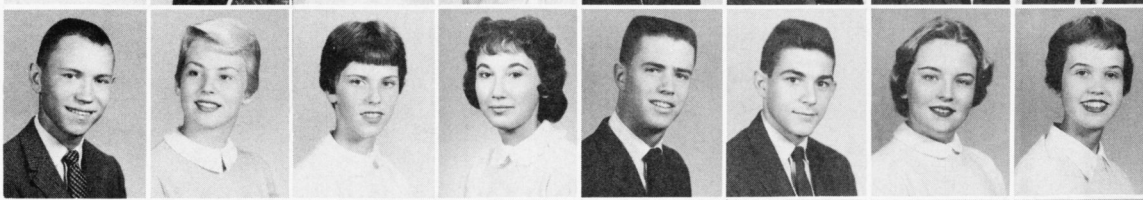

Arthur Bennett
Evon Berry
Diane Beuchert
Dorothy Bidgood
Jean Biscoe
Sara Black
Ann Blair
Charles Blakey

Richard Blanton
Alwood Boland
Edward Boland
Diane Booker
Lady Borton
Pete Bostwick
Louis Bourne
Reginald Bours

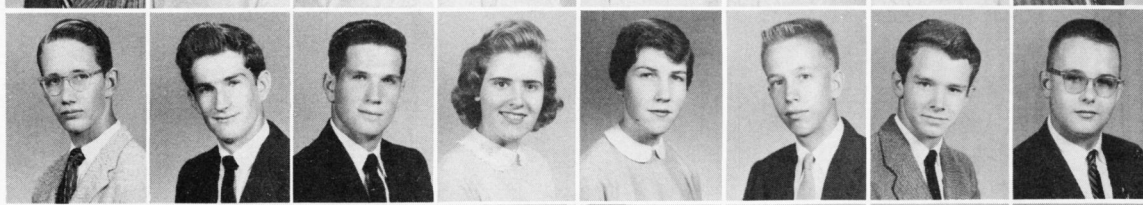

Margaret Brinkley
Jane Britt
Phoenicia Brown
Della Bruin
Chester Burke
Ellen Bussard
Douglas Caldwell
Gene Calhoun

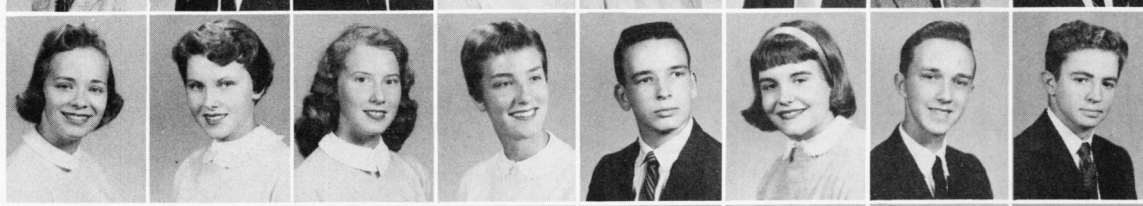

Loretta Call
Gladys Carter
Jack Carver
Mary Castle
George Charuhas
Carol Chase
Leonard Chisholm
Nancy Churn

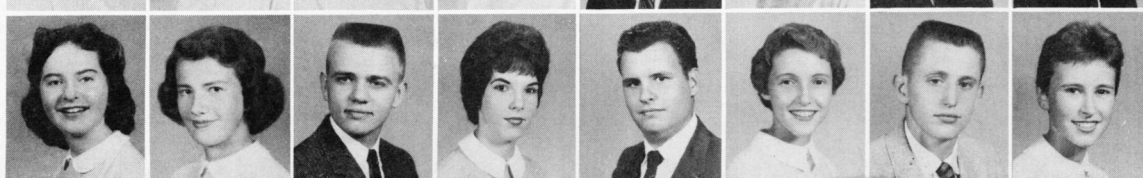

# *Class cards to buy*

Alberta Clark
Fabiola Cobiella
Margaret Cockrill
Patricia Collins
William Conard
Rose Mary Conner
Sandra Cooper

Robert Crosby
Robert Curtin
Carole Dagenhardt
Marjorie Dakeman
Suzanne Dasse
Delores Davis
John Davis

James Dawson
Sandra Diamond
Katherine Didszoneit
Viola Diehl
Margaret Dodd
Nancy Dodd
Catherine Dove

Carolyn Dunn
John Durkin
Raymond Duvall
Norris Edmonds
Ida Mae Edwards
Phyllis Eversole
Joan Fairbanks

Katy Fancher
Sandra Farley
William Feagans
Janice Feathers
Audrey Fendrich
Roy Fewell
Bill Fields

Linda Finnell
Sidna Fleeman
Elizabeth Fleming
Sharon Freeman
Joan Freidson
Sandra Gagon
Sue Garrett

SANTA'S SERENADE—Members of the Varsity Six, Chris Kidd, Robin Oyler, Carolyn Thomas, Kathy Didszoneit, Joyce Knill, and Mary Ann Ramsey, sing for the students at the Holly Hop.

Douglas Garthoff
Kenneth Gladstone
Nancy Goers

Rodger Goings
Sheila Goldberg
Francis Gorman

"HAPPY BIRTHDAY, DEAR LUDWIG"—Terry Walz, Frank McGurgan, Susie Herron, Pete Mayer and Chuck Adams sing to their idol.

Alice Graves
Bruce Greenland
Sandra Griffith

Vivian Griffith
Douglas Groves
Dianne Gruits

Lottie Marie Gutridge
Barbara Haas
Donna Hammersley
Sandra Harriman
Eunice Harrison
Robert Hawthorne
Bryant Hayes

Wayne Henry
Suzanne Hensley
Nancy Herndon
Ann Herrell
Susan Herron
Doris Hilburn
Kathleen Hile

Peggy Hile
Helen Holden
James Hooe
Elizabeth Horne
Judith Hottle
Sarah Howard
Judith Hunt

David Ingvoldstad
Sondra Jackson
Susan Jacobson
Johnnie Johnson
William Johnson
Woody Johnson
Ann Jones

Delores Jones
Janice Jones
Paul Jones
Sue Jordan
Arthur Kay
Thomas Kenny
Christine Kidd

John Kilday
Paul Klassett
William Knight
Judith Kruse
Lois Kunz
Jeannine Lachine
Loretta Lacy

# *Rings'n a dance*

Victor LaFrank
Barry Lastik
Donald Levinson
Hugh Littlejohn
Lois Long
Sarah Lowey
Dorothy Lucas

Delia Lyons
Cynthia McClain
LaVern McConnell
Mary McCoy
Mary McCullen
Robert McDonald
Sharon McDonald

Mary McPherson
Barbara Maiden
Connie Manfre
Valerie Marsolan
Carolyn Martin
Carolyn Matthews
Warren Mattox

Judy Mechem
Jane Merrill
Ben Middleton
Ashley Miller
Barbara Miller
Brenda Mills
Patricia Milward

William Mittendorf
Lynwood Moore
Shirley Moore
Norman Morgan
John Morrison
Thomas Morrison
Elaine Mueller

Irma Munroe
David Murray
Lois Murray
Christian Myers
James Napier
Garland Neese
Jill Neisser

Patricia Neville
Patricia Nichols
David Oehm

James Padgett
Robert Padgett
Brenda Pallant

I AM AS HE—Ernie Loomis teaches English in order to complete his take-off on Mr. Gregory on Senior Day.

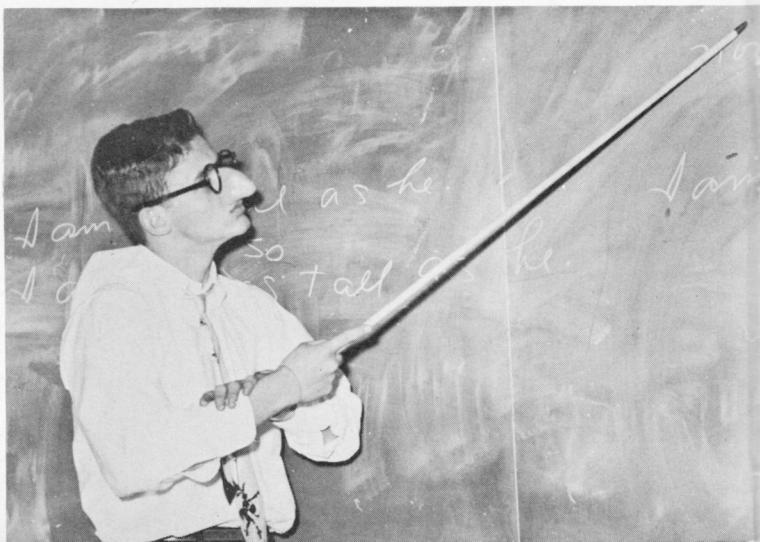

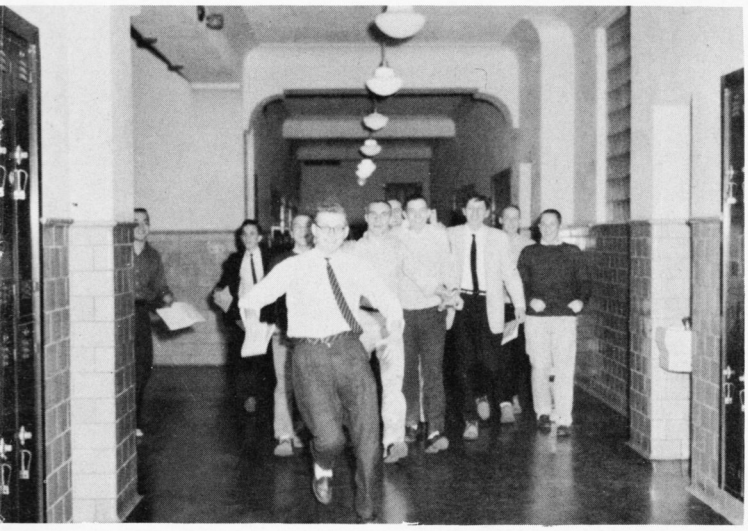

Lawrence Pallant
Frederick Parish
Catherine Parsons

Jean Paterson
Eva Peregoy
Anita Phelps

CHARGE OF THE LIGHT BRIGADE—Members of the Boys' Chorus charge down the halls while carolling during Christmas.

Joan Phillips
Joyce Phillips
Robert Philyaw
Robert Pierpoint
Patricia Pinkston
Phoebe Plant
Marlin Potter

David Prisaznick
Janet Prisaznick
Roberta Pritchard
Nancy Pugh
William Putnam
Robin Ream
Allan Reed

James Richardson
Thomas Richman
Norma Rider
Sharon Robbins
Earl Roberts
Brian Rogers
Joyce Rowles

Ann Rowley
Ronald Rubin
Roberta Runaldue
Carol Russell
Roger Russell
Stanley Russell
Shirley Rutherford

Helen Sack
Jo Samuels
John Saunders
Phillip Schonberger
Barbara Scott
Walter Seay
William Seemuller

John Severson
Sonya Shacter
Charles Shelton
Ronald Shipplett
Ned Showalter
Julie Simmons
George Simpson

# *Tomorrow's seniors*

John Simpson
Catherine Smith
Lynn Smith
Thomas Smith
Grace Smoot
Gertrude Snyder
Boyd Spellman

Marna Spiller
Nancy Stambaugh
Cary Steele
Ralph Stone
Helen Stout
Dennis Sullivan
Patricia Sullivan

Carolyn Thomas
Leigh Van Antwerp
Eugene Van Buren
Gloria Van Buren
Emily Vawter
Jo Ann Vennon
Joyce Vezina

Lawrence Vierling
Adrian Wall
Grace Wallace
Phyllis Waltman
Joseph Ward
Marilyn Washburn
Billie Waugh

Carolyn Weaver
Charlotte Weimer
Kathryn Welch
Beverly Weller
Gertrude Wick
Joan Wicker
Helen Willey

Brenda Wilson
Mary Wilson
Sandra Wilson
Donna Windsor
John Woods
Cynthia Worley
Carol Wright

JUNIOR BOARD—*Front Row*: Pat Nichols, Micky McPherson, Dee Lyons, Judy Kruse, Bruce Greenland, Pat Pinkston, Ellen Bussard. *Second Row*: Jo Ann Vennon, Dianne Gruits, Carole Axelson, Lady Borton, Alberta Clark, Carolyn Matthews, Helen Sack. *Third Row*: Jack Carver, Fred Parish, John Morrison, Chester Burke, Tom Richman, Phil Schonberger.

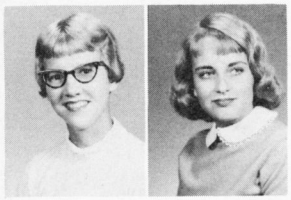

Ann Wynne
Margaret Young

# *Second year scholars*

SOPHOMORE BOARD REPRESENTATIVES—*Front Row*: Garland Cole, Sandy Renshaw, Mary Ellen File, Carol Austin, Paige Early, Judy Thyng, Carol Owsley. *Second Row*: John Huetter, Steve Vermillion, John Scott, Tom Kreamer, Chris Neal, Donald Jenkins, Val Rozsa, Ray Foote.

SOPHOMORE LEADERS—Sitting are Miss McKinney, and Karen Pfeiffer, and standing are John Craddock, John Monroe, and Jim Seymore, sorting tickets for a dance.

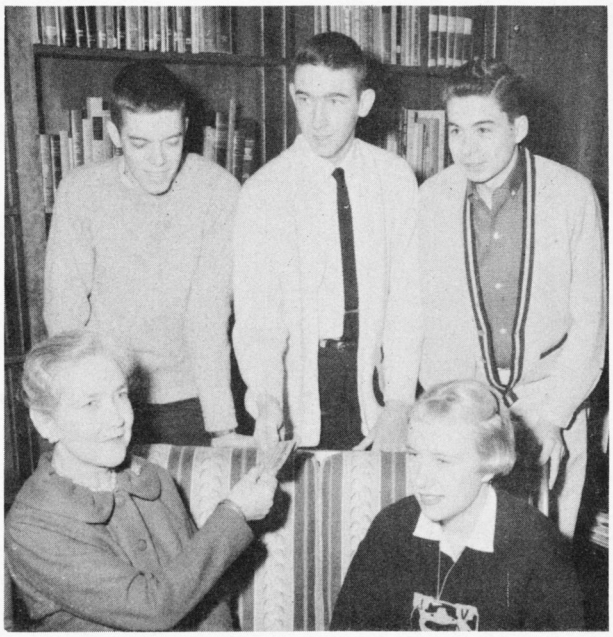

## SOPHOMORE CLASS

The sophomore class, as always, played an active part in the student body at GW this year. At Thanksgiving, the class sponsored a food dance in the gymnasium during two activities periods. The first activities period the freshmen and sophomores attended the dance and the second day during the activities period the juniors and seniors patronized the dance. The food which was collected at these dances was then donated to charitable organizations in the Washington area. In the same manner, the sophomore class also sponsored their annual Christmas Toy Dance.

HOMEROOM S-1—*Front Row*: Doug Evans, Donald Jenkins, Jack Loftis, Tommy Bryant. *Second Row*: Dave Ashelford, Frank Winkler, Joe Letkiewicz, Jon Bradley, George Vincent. *Third Row*: Robert Young, David Dickens, Rod Waggaman, Harold Logan, Bobby Nuckols.

# *Wise fools*

HOMEROOM 110—*Front Row*: Joyce Ezzell, Mary Parnell, Jean Bowling, Brenda Crupper, Garland Cole, Peggie Baxley, Thelma Waldron. *Second Row*: Anthony Torchia, Anita Evans, Brenda Wiltshire, Eftalia Vouros, Barbara Plampin, Sandra Poet, Barbara Phillips, Bob Graham, James Van Buren. *Third Row*: Norman Davitt, Jerry Green, Jim Diamond, George Riley, Stephen Robinson, Harley Moore, Richard Kay, Loyd Conner, Bob Dodd.

HOMEROOM 115—*Front Row*: Helen Neil, Betsy Russell, Mary Thodos, Deloris Dixon, Mary Ann Hodges, Shelby Tyree, Caro McGowan, Barbara Greenspan. *Second Row*: Ursula Alexander, Caroline Johnson, Joyce Garris, Lorraine Gott, Jane Vogt, Karen Pfeiffer, Gere Coakley, Irene Smallwood. *Third Row*: Robert Stickles, Carol Austin, Peggy Rodda, Ann Fletcher, Judy Mayer, Roslyn Golden, Carlin Rose, Jerry Prusaitis. *Fourth Row*: Richard Sprouse, Keith Lynar, Chip Lumbard, Jim Webster, Richard Clayton, Bert Wood, David Chin.

HOMEROOM 116—*Front Row*: Karen Abramson, Carolyn Settle, Patty Comer, Patie Owens, Roberta Cortilla, Irene Kreamer, Diana McCullough, Sharon Foot. *Second Row*: Gail MacCallum, Patty Pulman, Kay Grimes, Patricia Shifflett, Judy Mumbower, Dorothy Vaughn, Carolyn Healy, Valerie Lane. *Third Row*: Larry Merryman, Clifford Long, Bob Cooper, Harold Berry, Glen Rea, John Scott, Albert Benfield, Vernon Hayden. *Fourth Row*: Tyson Wood, Gordon Fletcher, Michael Vega, Leroy Blakey, Richard McGowan.

HOMEROOM 126—*Front Row*: Bonnie Sweeney, Dona Spicer, Jerrilynn Watson, Christine Furr, Patricia Ring, Joan Simmons, Carol Howard, Susan Simmons. *Second Row*: Jean Donnelly, Verna Lee Smith, Barbara Kelly, Margo McKnight, Sue Stanford, Annette Lambert, Sandy Renshaw, Nancy Phillips, Carolyn Cundiff. *Third Row*: Glenda Little, Sandra Clark, JoAnne Powell, Betty Kilroy, Lois Chauncey. Nancy Howells, Betty Lynch.

# *Holiday dances*

HOMEROOM 127—*Front Row*: Carol Rapp, Linda Brown, Jane Hicks, Sharon Axtell, Peggy Disse. *Second Row*: Mike Mylechraine, Steve Reynolds, Robert Shunk, George Ward, Sidney White, Bill Hayden. *Third Row*: Johnny White, Bill Sheehy, Elmo Kerns, Mike Lee, Steve Vermillion, Danny Mancini. *Fourth Row*: Elmer Remson, Bernard Tallman, Paul Blackman, Martin May, Jimmy Johnson, John Monroe.

HOMEROOM 130—*Front Row*: Doris Morris, Shyria Lanning, Jean Webster, Kay Cockrill, Barbara Young, Shirley McGhee. *Second Row*: Sandy Workman, Jean Woods, Judy Wood, Sharon Barrett, Mary File, Dianne Weaver.

HOMEROOM 142—*Front Row*: Wayne Robey, Raymond Foote, Ronnie Dowdy, Bill Thomas, Frank Simmons, Tommy Briel, Raymond Stockes. *Second Row*: Jim Timberlake, Bill Struve, Joe Naylor, Barry Peregoy, John Craddock, Tommy Edwards, Bobby Jefferson. *Third Row*: Phillip Sharp, Sam Moyer, Tracy Bayliss, Frank Hicks, Sterling Sublett, Horst Neumann, Eugene Huffman, Michael McMenamim. *Fourth Row*: Bill Hodges, Chip Nowak, Thomas Buckler, John Chadwick, John Cunningham, Joe Hilburn, Jimmy Murphy, Dave Phillips.

HOMEROOM 202—*Front Row*: Betty Smith, Toni Pennazoli, Joy Howse, Laurie Yingling, Martha Leef, Nancy Lester, Sandra Brecar, Sandra Major. *Second Row*: Charlotte Kirschbaum, Margaret Jones, Jeanne Freeze, Martha Sameth, Lynn Abraham, Jan Miller, Sandra Smith, Judy Thyng. *Third Row*: Lauraine Kelly, Donna Stirgill, Nancy Simpson, Sara Mann, Jackie Cosby, Pauline Fox, Charlene Trenary, Camille Eakins. *Fourth Row*: Betsy Wanner, Bicky Wood, Susan Horne, Sue Brown, Alice Kirby, Sandra Palmer, Robin Oyler, Geri Rosaler.

# *Epic of Silas Marner*

HOMEROOM 203—*Front Row*: Sharon Philippe, Carole Owsley, Terry Sweatt, Sarah King, Jan Cator, Sandra Ludlow, Lynda London. *Second Row*: David Washburn, Katie Hicks, Mary Baggett, Beverly Lancaster, Diana Hicks, Carolyn Celmer, Jo Eidem, Thomas Bond. *Third Row*: Paynne MacArthur, Rae Edmonson, Mac Zuidema, Paul Tanguay, Bill Marsh, Ray Wells, Charles Reed. *Fourth Row*: Hamlin Salter, Donald Lowry, John Schwarzmann, James Barron, Jerry Ainsfield, Bill Schamberger, Wayne Southard, Galen Danis.

HOMEROOM 210—*Front Row*: Carole Rollison, Judy Slivinski, Barbara Joerg, Meredith McCullough, Sarah Cummings, Tandy Martin, Marlene Collinet. *Second Row*: Jack Adkins, Penny Sanders, Lynne Froehlich, Sandra Staats, Linda Cary, Ann Bryant, Dennis Marshall. *Third Row*: Lowell Harrup, Marty Banton, Albert McNett, Norris Conrad, John Calomeris, Bob Hemphill, David Aageson. *Fourth Row*: Tom Kreamer, Courtney Mudd, Frank Hunt, Alan Spring, Hilton Dunn, Danny Bradley, Richard Rowlands, Braxton Moncure, Joe Shamburg.

HOMEROOM 234—*Front Row*: Charlotte Cummings, Betty Watkins, Mary Hope Holland, Sue White, Laurie Norton, Judy Cooper. *Second Row*: Michael Ferguson, David Johnson, Sherman Andrews, Bill Harcos, George Lemeshewsky, Randy Maney, Al Nachman, John Huetter. *Third Row*: Wayne Long, Gus Brown, James Clevenger, Ronald Bishop, Joe Pennazoli, Jackie Wollaber, Harold Keith. *Fourth Row*: Ennis Meadows, Stan Durkee, Chuck Crabill, William Purvis, Frank Norcom, Dixon Rollins, Malcolm MacCallum, Larry Cameron.

HOMEROOM 242—*Front Row*: Eileen Dunlap, Marilyn Miller, Carroll Derrenbacker, Sharon Frankenberger, Phyllis Allen, Karen Williams, Ann Little, Julie Willman. *Second Row*: Wade Dodgens, Allen Barwick, Dave Katz, Donny Rotramel, Wayne Strum, John Callas, Harry Greer. *Third Row*: Jim Rocca, Tommy Bern, Bucky Stephens, Paul Harnage, Jimmy Colosanto, Mark Reback, Craig Rogers. *Fourth Row*: Jim Walters, Stephen Jarrett, Cole Mallard, Eddie Lusby, Richard Mathews, Bernard Healy, John Hilton.

# *Upperclassmen soon*

HOMEROOM 314—*Front Row*: Jean Hasky, Joyce Vaughn, Lynn Poole, Cora Smoot, Fran Sharp, Frances Menser, Claudia Cheatam. *Second Row*: Meredith Cate, Betty Purdy, Toby Kirschner, Priscilla Lainof, Virginia May, Janet Downey. *Third Row*: Janet Thurman, Dorothy Palmore, Paige Early, Linda Lee, Karen Mahefky, Kathy Taylor. *Fourth Row*: Austin Thomas, Wayne Williams, Fred Hanscom, Lee Koepping, Van Smith.

HOMEROOM 343—*Front Row*: Barbara Tomlinson, Dianne Whittington, Eloise Lewis, Gayle Fletcher, Sylvia Wallace, Rita Pisani, Sally Atkins. *Second row*: Toni Swain, Louisa Walker, Kathleen Walker, Toni Ross, Jean Campbell, Deanna Hicks, Harriet Leaf. *Third Row*: Jim Vawter, Timmy Arbogast, Val Rozsa, Mary Densmore, Carol Stedman, Charles Rossell, Jerry Huefner, Jim Decker. *Fourth Row*: Vanie Renji, James Sedberry, Mark Auman, Kenneth Lackey, Wickie Claggett, Gerd Wakar, Bob Hungerford, Charles Herndon, Richard Houser.

# *Entering the spotlight*

HOMEROOM 345—*Front Row*: Barbara Fromm, Sandy Watson, Susan Stover, Lynn Heflin, Donna Swisher, Shirly Phillips. *Second Row*: Charles Knight, Kay Brooks, Joan Davis, Beverly Tobin, Kathy Illston, Georgeamm Waggaman, Jerry Cohen. *Third Row*: Donald Shuman, Donald Southern, Butch Spillan, Lewis Fulwiler, Jim Seymore, Jeffrey Morehouse, Barry Lyngard. *Fourth Row*: Suleyman Andolsun, Bob Williams, Jay Fairfax, Richard Sparks, Brian Smith, Wayne Bryant, Tom Martin, Allen Purdy.

FRESHMAN CLASS OFFICERS—President, Jo Paige Rust; Secretary, Linda Fera; Vice President, Pat Cagle; Treasurer, Hilton Davis.

## FRESHMAN CLASS

On the first day of school, a class of 533 freshmen was ushered through George Washington High School by various members of the Student Council. The students were given copies of the S.C.A. handbook, "Guideline."

After that first day at GW, the freshmen did a great deal for their school. In the spring, a record hop was given by the class. A portion of the money from the record hop and the class dues of twenty cents per person was used to pay for the freshman section of the *Compass*. Class co-sponsors were Mis Eleanor Currin and Mrs. Mary Moreland. The class supported the various sports, plays and dances of the school and contributed to the school spirit of GW.

The future of GWHS depends on the freshmen in the spotlight each year.

# *A new routine*

HOMEROOM S-4 — *Front Row*: John Arnold, Ronald Roach, Carson McGee, Mike Wilson. *Second Row*: Robert Hancock, John Letkiewicz, Clarence Thacker, Hugh Underwood, Bobby Cooper. *Third Row*: William Murray, Frank Gootee, James Fields. *Fourth Row*: Tommy Flynn, Philip Lucas, John Pollard.

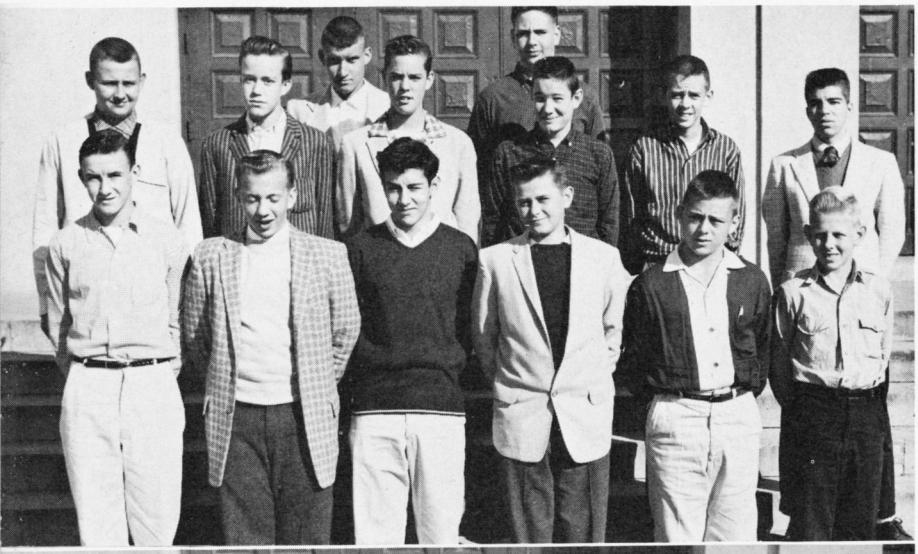

HOMEROOM S-5—*Front Row*: Jimmy Connor, Tommy Compton, Richard Lachine, Dwight Barnes, Richard Phillips, William Layberger. *Second Row*: Marty Devers, David Godwin, James Elverson, Bert Early, Larry Waugh, Ricky Mendelson. *Third Row*: Robert Hanrahan, David Yancey.

HOMEROOM 122—*Front Row*: Mary Lyons, Mary Rau, Ann Young, Shirley Carr, Sharon Katen, Paul Freidson. *Second Row*: Mary Lee Newton, Nancy Milstead, Linda Davenport, Karen DeWalt, Eilleen Foley, Mary Beth Hardy, Virginia Hutchison. *Third Row*: Bill Fawcett, Reggie Owen, Thomas Williams, Donald Thomas, Kenneth Rodda, Troy Turner, Frederick Wood. *Fourth Row*: David Watson, Brian Smith, Buddy Gibbons, Ronnie Wilson, Larry Conrad, Charles Henness, Joe Russ.

HOMEROOM 134 — *Front Row*: Willie Ray Lee, Bob Rankin, Nick Sonttiriou, Manuel Lapura, Donald Barrett, David Simon, Pat Griffith. *Second Row*: Donald Mills, Mike Milward, Glenn Ruby, Louis Gee, Jimmy Walter, Chick Cronin, Bill Johnson, Tommy Cloyd, George Jensen. *Third Row*: Mac Sexton, Max Gardner, Clavin Watkins, Tommy Peregoy, Donald Earhart, Joe Antonacci, Glen Brown, Victor Mier, Stan Smith. *Fourth Row*: Leo Moore, Andy Pellish, Jimmy Fletcher, Kenny Hilburn, George Elliott, Jimmy Overstreet.

HOMEROOM 144—*Front Row*: Pat Norton, Ann Robinson, Barbara Mills, Michele ReMay, Elizabeth Hopkins, Betty Counts, Jane Gardner, Nancy Cleveland. *Second Row*: Anita Starkey, Kathy Kirk, Anna Cook, Linda Cole, Carol True, Wanda Shifflett, Kathryn Armentrout, Stephanie Collier. *Third Row*: Mary Jeknins, Ruthann Vincent, Joy Hutzel, Nancy Goldchien, Ellen Moorer, Jean Long, Laurie Bond, Dotty Knight, Allen Bettis, Joyce Maddox. *Fourth Row*: Pat Gagon, Susan Boman, Connie Martin, Ruby Neese, Winnie Henson, Beth Freeman, Gretchen Rawie, Mary Fentress, Ann Darnell.

HOMEROOM 225—*Front Row*: Sue Weimer, Dotty Black, Frances Berryman, Judith Cook, Kaaren Gearhart, Martha Furr. *Second Row*: Alma Poet, Linda Roland, Gladys Chin, Kathy Hemenway, Day Golt, Delores Hottle, Loretta James. *Third Row*: Sam Sabin, Michael Riley, Michael Snapp, Ronald Taylor, Johnny Williams, Charles Hall, Wesley Brown. *Fourth Row*: Butch Burke, Thomas Swartz, George Motley, John Evans, Eddie Mora, Kenneth Hart, Lamarr Moehring.

# *Anxious to learn*

HOMEROOM 226—*Front Row*: Sharon Ryan, Judy Farrall, Ella Bone, Betty Crane, June Lucy, Linda Manni, Nancy Rose. *Second Row*: Anne Phifer, Grace Kay, Mary Kelley, Joan Van Buren, Cheryl Stoneburner, Paulette Kilby, Catherine Bagot. *Third Row*: Waldo Albrite, Dennis Insoce, Linda Moore, Mary Lane, Barbara Coffey, Tommy Somers, Pamela Hoff, Jayn Liebman. *Fourth Row*: Donna Crenshaw, Jane Monroe, Michael Fuller, Guillerino Yrazabal, George Remley, Frank Spencer, Michelle Herrick. *Fifth Row*: Jimmie Hustwayte, Donald Murray, Gerald Van Antwerp, Larry Rosser, Donald Jewell.

ROOM 227—*Front Row*: Mary Lou Upchurch, Linda McGlothlin, Josephine Moore, Kathleen Morgan, Barbara Conard, Pat Bambling. *Second Row*: Pat Valentine, Dorothy Wilkins, Agnes Franklin, Patricia Goings, Linda Fera, Carol Ann Hamilton. *Third Row*: Bruce Crone, Frank Fletcher, Wayne Edwards, John Lathers, Douglas Rose, Robert Browning, James Carter. *Fourth Row*: Bill Simpson, Bill Tesh, Charles Morgan, Carl Herndon, Jim McLaughlin, Carlos Ramos, Tommy Purdy.

HOMEROOM 230 — *Front Row*: James Baber, Connie Ward, Phyllis Balderson, Linda Corbin, Brenda Allen, Maria Walker, Kenneth Meadows. *Second Row*: Phil Neisser, Sherry Hulfish, Kay Costello, Donna Moffet, Janet Hooks, Nettie Evans, Doris Peters, Frances Foster, Richard Talbott. *Third Row*: Larry Aitcheson Maureen Fitzpatrick, Sally Stukenbroeker, Sharon Auman, Jane Kirby, Karen Olsen, Pat Gallahan, Dean Pasker. *Fourth Row*: Donald Keller, Tommy Edmonds, Johnny Tothill, Fred Kisner, John Welch, Robert Bowler, James Jefferson, Linwood West, Paul Hoy, Dennis Kelley, David Kerne.

HOMEROOM 240—*Front Row*: Leila Donohue, Christine Cerny, Craig Ross, Pat McIntyre, Brenda McCoy, Brenda Morgan. *Second Row*: Pat Loftis, Shelby Smith, Sandra Mellott, Carol Dixon, Helen McPherson, Betty Swann. *Third Row*: David McCarthy, Edward Garten, Carolyn Hoffman, Sandy Brown, Judy Wenner, Wayne Leake, Don Gladstone. *Fourth Row*: John Bain, William Taylor, Bob Oehmann, Dick Browne, Hensell Harris, William Miller, John Maynard. *Fifth Row*: Larry Miller, Jimmy Christian.

HOMEROOM 243—*Front Row*: Leith Ross, Corinne Cooper, Carolyn Jennings, Suzi Boehrer, Delores Chisholm, Nancy Vaughan, Charlotte Greer. *Second Row*: Niall Rogers, Douglas Ellison, Joanne Beaver, Henry Doss, Peter Bernier, Harold Hindman. *Third Row*: James Branch, Robert Combs, Russell Swithenbank, John Neese, Al Corfield, Marvin Chewning. *Fourth Row*: Michael Hall, Michael Gorham, Bruce Shaffer, Fred Ebhardt, Mickey Walts, Joe Pistolesi, Stoberl Werner.

HOMEROOM 312 — *Front Row*: Noralea Willoughby, Virginia McMillan, Elizabeth Talbot, Virginia Gadonas, Nancy Nowak, Nancy Myers, Sally Porter. *Second Row*: Sara Massey, Denise McFadden, Carolyn Lanning, Caren Cogswell, Maryle Goodnow, Roberta Rasmussen, Cecelia Wyman, Helen Rock. *Third Row*: Eugene Mac Guire, Philip Sharp, John Hall, Joyce Bennett, Anna Smyth, Ronald Daitz, Paul DuMond, Micheal Slaymaker. *Fourth Row*: Raymond Taylor, Robert Tansill, Thomas Cooper, Cecil Morris, Marshall Cook, Andrew Butz, David Romesburg.

# *Tales of Dickens*

HOMEROOM 317 — *Front Row*: Buffy Mechling, Virginia Hemphill, Susan Crispi, Sue Little, Barbara Reichenback, Elizabeth Bair, Janice Wells, Ayshe Andolson. *Second Row*: Nancy Weller, Peggie Chisholm, Barbara File, Helen Cox, Lynn Ostrom, Michele Tondow, Pat Newman, Carolyn Marston. *Third Row*: Wayne Johnson, Shirley Wells, Pat O'Brien, Jo Paige Rust, Daisy Marcus, Janice Briggman, Linda Doolittle, Tom Johnston, Richard Preston. *Fourth Row*: Betty Gilkerson, Martin Bond, Chandler Stalvey, Earl Edwards, James Jones, Charles Carmalt, Eddie Crane, Jerry Robbins, Frances Bussard, Pat Luckett.

HOMEROOM 324—*Front Row*: Sharon Coffman, Patt Bayliss, Nellie McLein, Judy Gulledge, Genevieve Spinks, Joan Woods. *Second Row*: Larry Britt, Judy Penn, Mary McGurgan, Joyce Chess, Cindy Hunt, Martha White, Alan Cohen. *Third Row*: Freddie Kerlin, George Thomas, Brian Fendrich, Jimmy Fentress, Lewis Moore, Clark Kerns, Raymond Menser. *Fourth Row*: Lorenzo Taylor, Bob Oberlitner, Kenneth Dawson, Francis Evans.

HOMEROOM 325—*Front Row*: Johnny Edison, Sherr Melody, Donna Schwitz, Paulette Johnstone, Darlene Zeller, Cecelia Harrington, Josie Pugh, Jimmy Wolfrey. *Second Row*: Bobby Payne, Jeannette Poole, Cherrie Weinberger, Emily Anderson, Carol Artz, Sharon Grorge, Dianna Hooks, Bill Swan. *Third Row*: David Gaskill, Carolyn Brown, Jane Fields, Elyse Weber, Carolyn Harwood, Patsy Bray, Lelia Troup, Harold Sword. *Fourth Row*: Bronte Medlin, Bernie Leigg, Charles Phillips, Patrick DeLane, Bill Seward, Gray Thomas, Leonard Ragland, James Embrey, Benjamin Bagot, George McDaniel.

HOMEROOM 330 — *Front Row*: Betty Rowles, Dottie Ellis, Joyce Ennis, Carol Bernheimeir, Becky Price, Becky Jones. *Second Row*: Linda Taylor, Pat Franklin, Gretchen Roose, Gail Utterback, Carol Duff. *Third Row*: Anita Ford, Carol Fritter, Vivian High, Carol Timberlake, Nancy Harriman, James Ward. *Fourth Row*: Donald Lawter, Dennis Young, Don Hatton, Johnny Moton, Donald O'Connor. *Fifth Row*: Jackie Robinson, Gilbert Allen, Rodger Delp, Danny Ferer, Hilton Davis, Daniel Clark, Charles Beach.

HOMEROOM 332—*Front Row*: Shirley Moore, Elizabeth Bostic, Patricia Southern, Helena Hall, Jo Ann Coffey, Marshall Smith, Carol Weddell. *Second Row*: Carolyn Yuhasz, Alexandra Miller, Evangeline Adams, Barbara Lahusen, Carol Mullen, Ann Hamilton, Catherine Lyles, Lyn Toms. *Third Row*: Ronny Sykes, Mike Formando, Richard Snyder, Thomas Hannum, Larry Dowdy, Leslie Neidich, John Charuhas. *Fourth Row*: Bill Streeks, Patrick Kirby, Vance Bartley, James Heidelberg, David Finn, Charles Rogers, Willard Flockhart.

HOMEROOM 342—*Front Row*: Dianne Odor, Louise Fawcett, Linda Rubin, Judy Hall, Carolyn Moreci, Linda Lanum. *Second Row*: Peggy Saunders, Mary Odler, Judy Clark, Mildred Benton, Grace Wilkins, Kay Robinson. *Third Row*: Dianne Doty, Barbara Plaskett, Mary Woolls, Linda Suran, Sandy Gorham. *Fourth Row*: John Lloyd, Butch Spooner, Kirby Quinn, Joey Johnson, William Pitt, Edwin Stemler.

George Washington High School offered a varied selection of clubs and other extra-curricular activities. There were approximately twenty-three clubs and three honor organizations. Each club had from one to three sponsors. This year there were over 900 students participating in the various clubs and activities. Clubs met either before or after school or during activities period on club days. Meeting places were the library, class rooms, and gymnasium. A few of the clubs had certain requirements to be met before joining. The club with the most members was the Dance Club, while the smallest club was the Quill and Scroll.

# SPOTLIGHT ON ACTIVITIES

# *Honor first!*

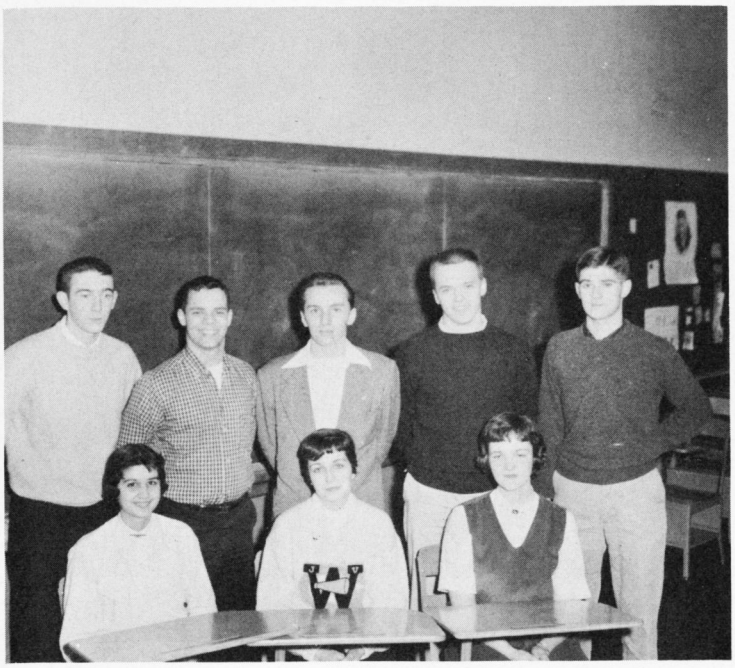

HONOR AND DISCIPLINE COMMITTEE—Linda Fera, Carol Thomas, Barbara Slate, John Monroe, Jim Thyng, Val Rozsa, Roger Craddock, and Pete Mayer were members of the Honor and Discipline Committee.

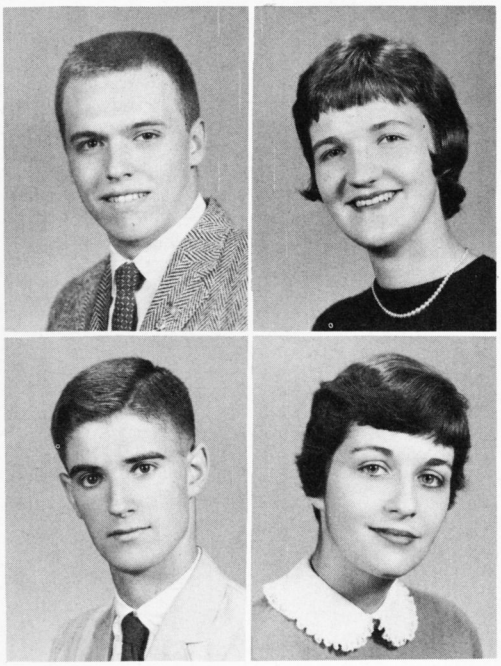

ROGER CRADDOCK
*President*

BARBARA SLATE
*1st Vice President*

PETE MAYER
*2nd Vice President*

CAROL THOMAS
*Secretary-Treasurer*

STUDENT COUNCIL REPRESENTATIVES—*Front Row*: Maureen Fitzpatrick, Dorothy Palmore, Jo Samuels, Gretchen Rawie, Helena Hall, Karen Abramson, Joyce Rodgers, Carole Owsley, Barbara Bowling, Melody Sherr, Ella Sue Bone, Carolyn Moreci, Linda McGlothlin. *Second Row*: Susan Stover, Jane Vogt, Betsy Wanner, Jean Woods, Shirley Pinkston, Jo Paige Rust, Pat Hobbs, Kathy Didszoneit, Nancy Harriman, Grace Ann Wallace, Karen Gearhart, Corinne Cooper, Phyllis Waltman, Dee Lyons, Betty Lou Kilroy, Christine Cerny, Nancy Churn. *Third Row*: Betty Watkins, Tommy Compton, Bob Ramsey, Tony Burke, Douglas Evans, John Craddock, Tom Morrison, Tommy Kenny, Dick Weber, Gethy Fairchild, Dave Katz, John Hall, George Ward, Manuel Lapyra, Pat Bayliss.

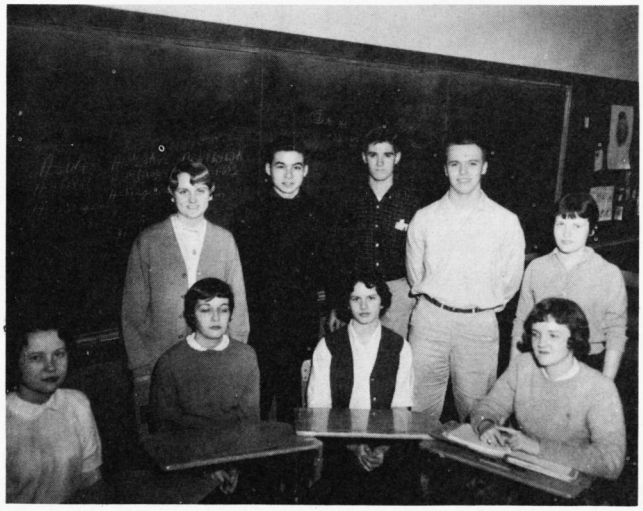

EXECUTIVE COMMITTEE—Charlotte Diltz, Carol Thomas, Vivian High, Barbara Slate, Phyllis Eversole, Jim Seymore, Pete Mayer, Roger Craddock, and Margaret Jones were members of the executive committee.

## STUDENT COUNCIL

Among the many activities of the Student Council were a membership drive for the P.T.A. and the selling of tickets and tags for the football games. A bus was chartered for students who wished to attend the football game in Hopewell, Virginia. All sports were supported by the Student Council.

During the year, the Student Council presented various assemblies. Among these were a pep rally in the fall and the campaign for the election of the new officers in the spring.

Under the leadership of Miss Helen Iddings and Mr. John Nichols, the Student Council strove to increase participation in school activities, better relations with other area schools, increase school spirit and pride and to improve relations between parents, faculty and students.

Each homeroom elected a representative and an alternate to the Student Council. Through these persons the student body could voice its opinions.

There were two standing committees of the Student Council. These were the Executive and the Honor and Discipline Committees. Other committees were appointed as they were needed.

STUDENT COUNCIL ALTERNATES—*Front Row*: Mary Adler, Anna Lee Smyth, Peggy Baxley, Gere Coakley, Donna Thompson, Irma Munroe, Becky Price, Bonnie Dodd, Mary Lyons, Paulette Johnstone, Gwen Gianniny, Susan White. *Second Row*: Marion Poff, Sally Stukenbroeker, Carole Dagenhardt, Judy Rawie, Joy Hutzel, Carole Rollison, Day Golt, Bobbe Lee Jones, Bicky Wood, Sandra Cooper, Joan Woods, Polly Monrotus, Judy Wood, Ann Wynne. *Third Row*: Wayne Strum, Douglas Rose, Richard Lachine, Bob Williams, John Boswell, Dave Ashelford, Chip Nowak, Larry Rosser, Richard McGowan, Bryant Hayes, Ted Bartley, William Miller, Charles Carmalt.

# *Quiz kids*

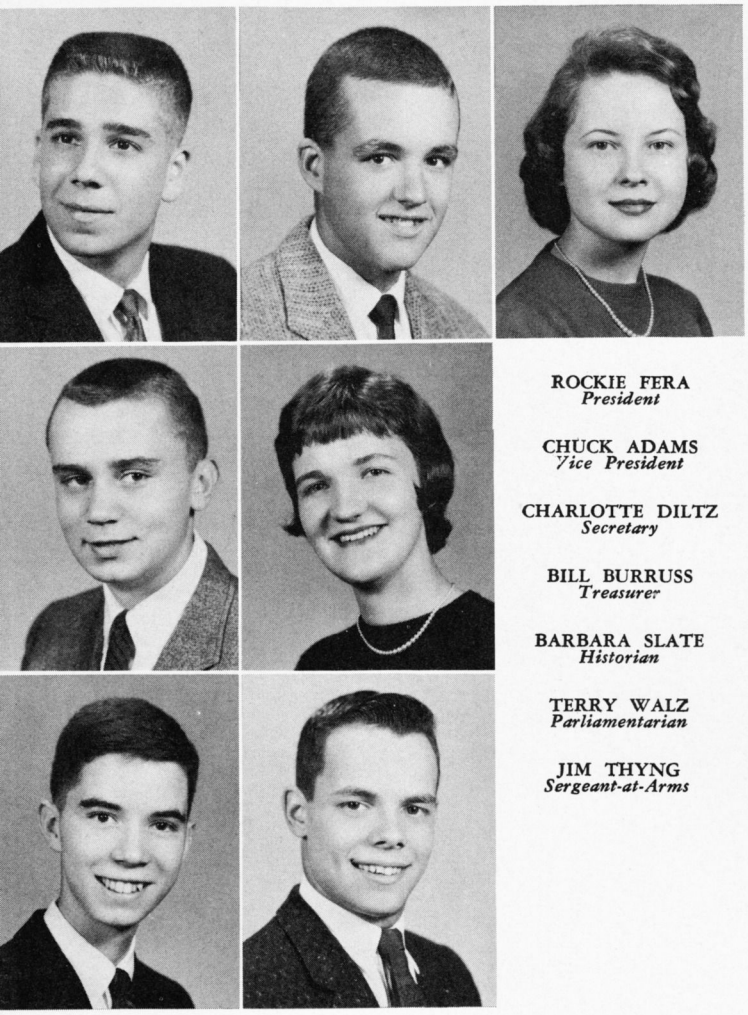

ROCKIE FERA
*President*

CHUCK ADAMS
*Vice President*

CHARLOTTE DILTZ
*Secretary*

BILL BURRUSS
*Treasurer*

BARBARA SLATE
*Historian*

TERRY WALZ
*Parliamentarian*

JIM THYNG
*Sergeant-at-Arms*

INITIATION—Rockie Fera greets new members.

MEMBERS—Quill & Palm members are, *First Row*: Mary McBride, Geraldine Cerny, Betsy Schamberger, Sandy Frommer. *Second Row*: Shirley Pinkston, Cynthia Fulwiler, Janet Rodda, Alice Tarnay, and *standing are*: Bob Whitestone, James Steele, and Herman Riley.

## QUILL & PALM

Initiation of new members for GW's chapter of the National Honor Society, the Quill & Palm, was held twice this past year, in January and May. These new members were chosen for leadership, ability and character. To qualify, they must also have been a high junior or a senior with a scholastic average of ninety-two or above.

The Quill & Palm, under the sponsorship of Miss Dolly Callahan, met every other week on Wednesday morning.

Among the activities of the twenty-three members was a dance given by the society in the fall. The object of the dance was to raise money to be used for a scholarship which was given to a self-nominated member.

# *Cream of the crop*

## QUILL & SCROLL

Outstanding work on one of the school publications and a high scholastic rating were the requirements for membership of the Quill & Scroll, the International Journalistic Society. One had to be a junior with work on a school publication for two years and had to be approved by the executive secretary of the society.

Among the activities of the club was publication of the *Last Will* and the *Prophecy* in January and June. Mrs. Luella Kessener was the sponsor.

QUILL & SCROLL—*Sitting*: Barbara Slate, Nancy Rogers, Jo Samuels, Pete Mayer. *Standing*: Chris Walford, Bill Burruss, Lady Borton, Terry Walz

"YOU'VE GOT THE LAST ONE"—says Pete Mayer as he sells Ann Blair a Last Will and Testament.

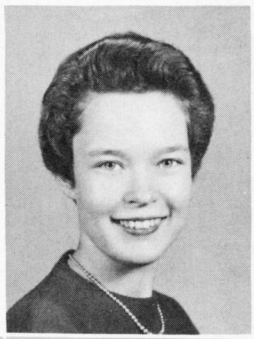

NANCY ROGERS
*President*

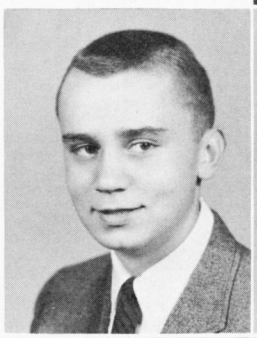

BILL BURRUSS
*Vice President*

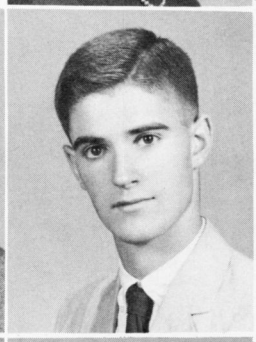

PETE MAYER
*Secretary-Treasurer*

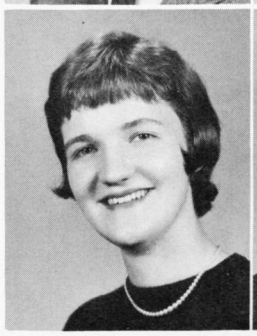

BARBARA SLATE
*Editor of the Will*

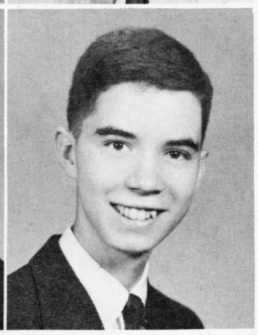

TERRY WALZ
*Editor of the Prophecy*

# *Tops in entertainment*

NEW THESPIANS—Linda London, Sara Mann, Sue White, Carole Russell and *Second Row*: Dennis Marshall, Charlie Mason, Jim Seymore take their oath to the Drama Honor Society.

THESPIANS—*Front Row*: Sara Mann, Susan White, Lady Borton. *Second Row*: Susie Herron, June Costello, Nancy Rogers, Cathy Ann Gainey. *Third Row*: Dennis Marshall, Alan Arey, Jim Seymore, Richard Blanton, Charles Mason.

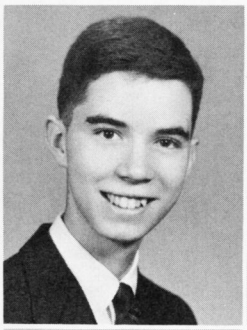

TERRY WALZ
*President*

ELLEN BUSSARD
*Vice President*

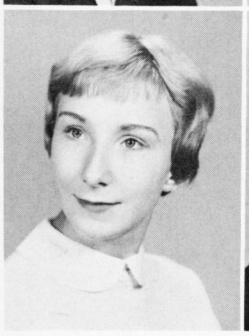

CATHIE PARSONS
*Secretary*

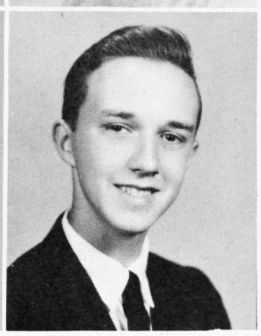

DOUGLAS CALDWELL
*Treasurer*

## THESPIANS

Advancement and improvement of the program of the dramatic arts was the intention of the Thespian Society. Sponsored by Miss Geraldine Johnson, the Thespians, a troupe of the National Thespian Society, was an honorary dramatic club. Membership was gained by acquiring ten points or 100 hours of actual work on plays. These could be accumulated from one year to the next while a member of the Dramatics Club.

Management of the shows presented by the Dramatics Club was one of the activities of the Thespians. These shows were a fall and a spring show, the Dramatics Festival show and a dramatic portion of the Christmas show. Some of the actors for these shows also came from the Thespians.

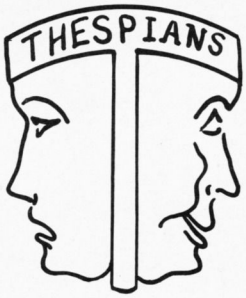

# *Ink smudged*

EASY ENTERTAINMENT—Jeanette Poole stops to buy a *Little Hatchet* from Susan Dykstra.

## THE LITTLE HATCHET

Under the guiding hand of Mrs. Luella Kessener the *Little Hatchet* was published semi-annually. Through the efforts of the English Department, the best literary works of the students were combined along with illustrations by students of the Art Department. When the *Little Hatchet* was ready for press, the print shop set the presses rolling.

A "Patron Race" was held in the early fall for subscribers to support the magazine financially.

TERRY WALZ
*Editor-in-Chief*

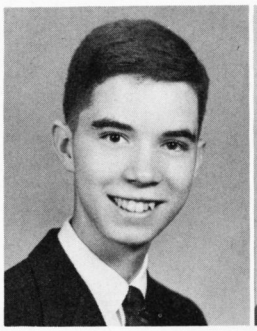

NANCY ROGERS
*Assistant Editor*

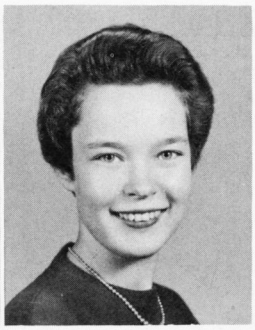

LITERARY STAFF—Emily Rao, Bill Burruss, Sharon Van Sise, Louis Bourne, Bruce Greenland, Bob Struder, Sue Sumpter.

LITERARY STAFF—Nancy Rodgers, Terry Walz, Susan Dykstra, Carolyn Matthews, Joyce Rogers, Helen Sack, and Susie Herron.

# *Dateline: GW*

AD STAFF—*Front Row*: Jill Loftis, Judy Munday, Margaret Young, Marsha FitzHugh. *Second Row*: Nancy Simpson, Jill Neisser.

"WHO BLEW THAT FUSE"—says Lady Borton to Pat Warfield, Audrey Fendrich, Barbara Slate, Don McDonough and Diane Gruits.

## SURVEYOR STAFF

Publishing GW's bi-weekly newspaper during the school year was the task of the *Surveyor* staff. Leading the staff were Barbara Slate, editor-in-chief and Jo Ann Samuels, assistant editor.

Charles Adams, news editor; Adelaide Borton, feature editor and Thomas Richman, sport's editor led their staffs in writing articles for the *Surveyor.*

Pete Mayer, photographer, was busy during the year snapping scenes around the school for the paper. Donald Strother was the art editor.

Members of the business staff were Lois Kunz, advertising manager; Elizabeth Cosby, business manager and Ellen Bussard, exchange editor. The advisor of this year's staff was Mrs. Luella Kessener.

FEATURE REPORTERS—*Front Row*: Carole Owsley, Joy Howse, Sandi Crane, Emily Rao, Audrey Fendrich. *Second Row*: Pat Neville, Alberta Clark, Susan Boman, Bruce Greenland, Nancy Howells.

| | | |
|---|---|---|
| CHUCK ADAMS *Page Editor* | LADY BORTON *Feature Editor* | TOM RICHMAN *Sport's Editor* |
| LOIS KUNZ *Advertising Manager* | LIZ COSBY *Business Manager* | PETE MAYER *Photographer* |

HOPE THIS IS RIGHT—could be Lady Borton's thought as she counts characters after typing up her *Surveyor* assignment.

ANOTHER ISSUE FINISHED—Liz Cosby and Pat Sullivan put *Surveyors* in teachers' boxes.

## SURVEYOR

This year a new method was tried in selling the *Surveyor.* Subscriptions were sold by members of the *Surveyor* staff. Each subscription cost one dollar a semester. Approximately 500 subscriptions were sold.

The *Surveyor,* sponsored by Mrs. Luella Kessener, was a member of the Columbia Press Association and the Southern Interscholastic Press Association. It came out every other week and was printed in the GWHS print shop.

The editor and assistant editor were assisted by an editorial staff of twenty-three and approximately thirty reporters. The *Surveyor* usually consisted of six pages all assembled completely by students.

ANOTHER *Surveyor* INTO TYPE—Bill Sweeny works on the linotype to get the *Surveyor* out on time.

BARBARA SLATE
*Editor-in-Chief*

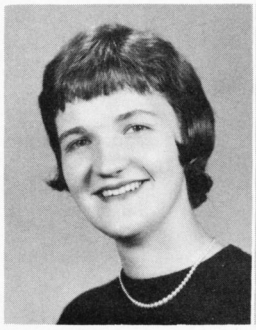

JO ANN SAMUELS
*Assistant Editor*

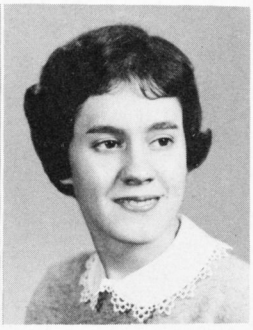

# *Recorded forever*

SENIOR AND PICTURE STAFFS—Karen Abramson, Pat Nichols, Ann Blair and Carole Axelson.

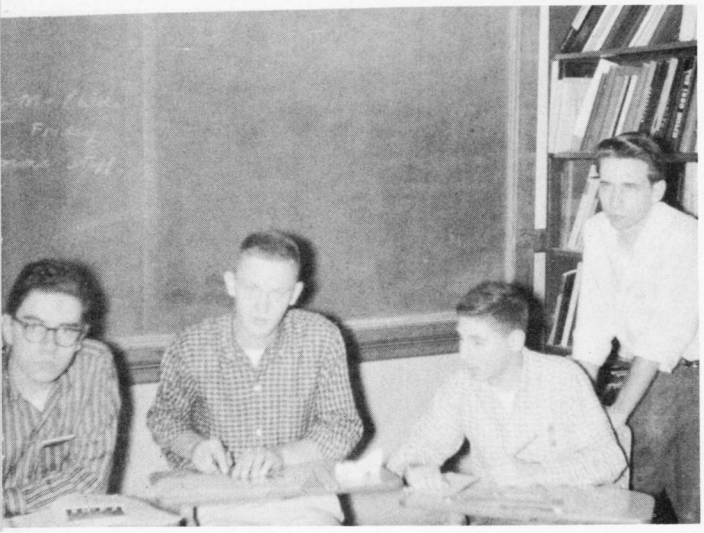

## COMPASS STAFF

The *Compass* staff consisted of about thirty students, who were divided into eight smaller sections. Judy McKinery, editor-in-chief, and Gwen Gianniny, assistant editor, were in charge of the entire staff, which compiled and edited the GWHS yearbook.

The basic layout of the book was planned by the art staff and Chris Walford, art editor. Nancy Churn and Sarah Howard headed the largest group, the copy staff, which wrote the foreword, heads and body copy. The picture staff, led by Sue Woolf, scheduled pictures, wrote captions for pictures and had Richard Blanton and Hugh Littlejohn, the photographers, take many pictures. Mike Ross, cadet editor, and the members of his group laid out the cadet pages and wrote all cadet copy. The sports staff wrote of GW's athletic activities. Editor of this section was Pete Mayer. Judy Rawie, senior editor, and the senior staff had charge of senior questionnaires and write-ups. The ads printed in the *Compass* were sold by advertising editor, Phyllis Eversole, and the ad salesmen. Terry Walz, subscription manager, and his assistants sold copies of the *Compass.*

SPORTS AND CADET STAFFS—Don McDonough, Tom Morrison, Kenneth Gladstone and Mike Mylechraine.

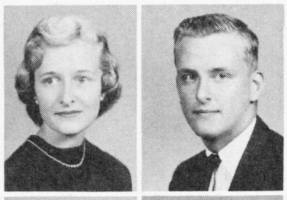

JUDY RAWIE
*Senior Editor*

HUGH LITTLEJOHN
*Photographer*

NANCY CHURN
*Copy Co-Editor*

SARAH HOWARD
*Copy Co-Editor*

CHRIS WALFORD
*Art Editor*

PETE MAYER
*Sports Editor*

SUE WOOLF
*Picture Editor*

RICHARD BLANTON
*Photographer*

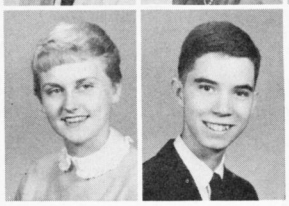

PHYLLIS EVERSOLE
*Advertisement Manager*

TERRY WALZ
*Business Manager*

"IT WON'T COME OUT EVEN"—says Dick Weber as Pete Mayer and Terry Walz look on. They are members of the Business Staff on the *Compass.*

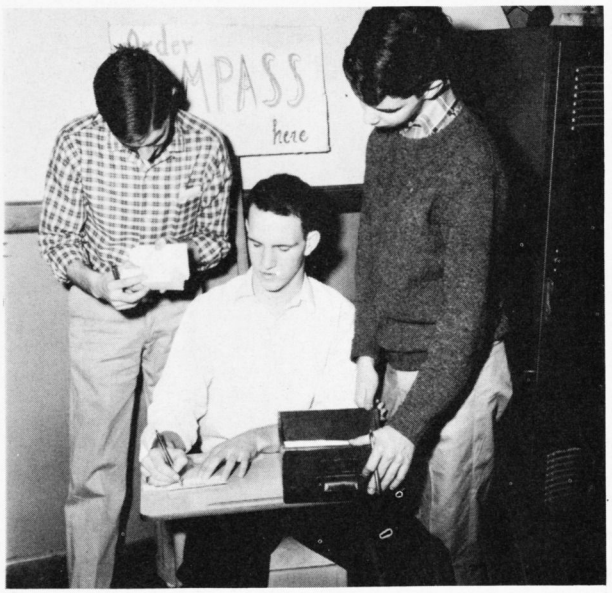

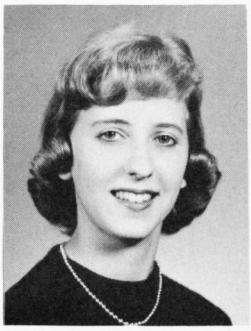

JUDY McKINERY
*Editor-in-Chief*

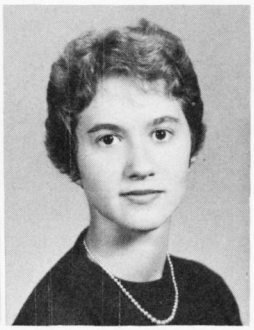

GWEN GIANNINY
*Assistant Editor*

AD STAFF—*Front Row*: Margaret Young, Karen Abramson, Karen Pheiffer, Robin Oyler. *Second Row*: Phyllis Eversole, Bicky Wood, Cathy Dove, Toni Ross, Adrian Wall.

LITERARY STAFF—Working on the *Compass* Layout are, *standing*: Jim Rich, Photographer; Mary Komoroske, Rosemary Conner, Betsy Warner, Jim Sharratt, Photographer; the typist was Jeannette Donnelly.

COPY STAFF—Judy Kruse, Loretta Call, Nancy Churn, Barbara Maiden, and Ashley Miller.

## COMPASS

Each day throughout the school year, the various staffs met to continue progress on the composing of the yearbook. Mr. Deucalion Gregory, sponsor, was present to counsel the students.

In the spring, the spotlighted activity of the *Compass* staff was the distribution of the yearbooks among the student body. After this task had been completed a "*Compass* coming-out party" was held after school. The annual picnic was held for staff members in the spring.

# *Clicking castinets*

IN APPRECIATION—Rockie Fera, President of the Spanish Club, presents Mrs. VanSaun with a gift from the Spanish Club after their assembly.

HABLA ESPANOL?—Spanish Club Officers were Joyce Rodgers, President; Bobbi Scott, Secretary; and Sally Monroe, Treasurer.

## SPANISH CLUB

Advised by Mrs. Marion VanSaun, the Spanish Club met on the first Tuesday of each month. The club, one of the largest at GW, presented the language assembly. They also entered a float in the Thanksgiving Parade, gathered food and clothing for the needy at Thanksgiving and Christmas and gave a pinata party for the club members at Christmas. They held a Pan-American Day observance. All of these activities helped to familiarize students with Spanish culture, dances and customs and afforded an opportunity for the use of the language outside of the Spanish classroom.

SPANISH CLUB—*Front Row*: Mickey McCullough, Shirley Pinkston, Lynn Poole, Virginia May, Janet Prisaznick, Jane Merrill, Carolyn Weaver, Dorothy Duehring, Nancy Churn, Karen Abramson, Judy Kruse, Meredith Cate, Betty Watkins, June Cohen. *Second Row*: Lois Kunz, Sandi Crane, Bobbie Maiden, Grace Ann Wallace, Carol Chase, Sheila Goldberg, Pat Hobbs, Ann Rowley, Pat Milward, Della Bruin, Bobbie Jones, Phyllis Allen, Jeanne Freeze, Phyllis Waltman, Ann Herrell, Sue Brown. *Third Row*: Diane Beuchert, Margaret Young, Marna Spiller, Mary Hope Holland, Doug Caldwell, Tom Kenny, Steve Dunlap, Braxton Cash, John Monroe, Bob Curtin, John Huetter, Pat Pinkston, Peggy Hile, Sandy Cooper, Ursula Alexander.

# *The road to Rome*

"FRIENDS, ROMANS, COUNTRYMEN"—We are the Latin Club Officers, Lady Borton, Secretary; Doug Garthoff, Vice President; Charlotte Diltz, President; Carolyn Matthews, Treasurer.

"ET TU BRUTE"—says Judy Hunt to Rose Mary Conner as Bruce Greenland looks on during a Latin Club meeting.

## LATIN CLUB

Under the guidance of Miss Charlene Kiracofe, the Latin Club was devoted to promoting knowledge and better understanding of the Roman culture among the club members. In order to realize its purpose, the club produced programs for its own members on club days. These programs, under the direction of the Program and Entertainment Committees, showed the many aspects of Roman culture through the different media of entertainment. A float was presented in the Thanksgiving Parade by the club. This year, as in previous years, the club held a picnic in the spring. There were approximately thirty-six members in the Latin Club this past year.

LATIN CLUB—*Front Row*: Helen Willey, Kay Brooks, Jean Biscoe, Rose Mary Conner, Pat Nichols, Liza Horne, Mary Wilson, Betsy Wanner. *Second Row*: Dianne Gruits, Bruce Greenland, Lynn Smith, Linda Cary, Alberta Clark, Marilyn Washburn, Lynne Froehlich, Kathy Fancher, Micky McPherson, Judy Hunt. *Third Row*: Sharon Cobel, Sharon Robbins, Bob Whitestone, Chuck Adams, Kit Irion, Terry Walz, Tom Smith, Jerry Cohen, Nancy Simpson, Nancy Rogers.

# *Tongue twister*

"WHEN DO WE LEAVE?"—say the officers of the French Club. They are: Ann Blair, Treasurer; Ann Wynne, President; Pat Nichols, Secretary; and Judy Rawie, Vice President.

FRENCH CLUB

Among the activities of the club was the annual luncheon at a French restaurant. The members also made a trip to Washington, D. C. to visit the Art Gallery. The club met once a month. At the meetings, movies were shown and French music was played. Along with these activities, guest speakers were invited to attend the meetings. Miss Alberta Grant, the sponsor, assisted the club in learning about French people and customs.

FRENCH CLUB—*Front Row*: Cathy Parsons, Ella Bone, Carol Rapp, Sara Mann. *Second Row*: Susie Herron, Peggy Rodda, Martha Leef, Pamela Hoff. *Third Row*: Mary Densmore, Rose Mary Conner, Chip Nowak, Alberta Clark, Sue Brown.

VIVE LA FRANCE—Audrey Fendrich, Ann Wynne, Carol Dagenhardt, and Rose Mary Connor look over the French Club Scrapbook.

# *Gifts to humanity*

## CADUCEUS CLUB

To establish a better understanding in the various fields of medicine was the spotlighted objective of the Caduceus Club. Under the helping hand of Mrs. Mercedes Simpson, the Caduceus Club met on the afternoons of alternate Thursdays.

Various speakers were invited to club meetings to talk on medical points of interest. Films were shown on medical technology and phases of disease. During the Christmas season, favors were prepared by the members of the club and sent to patients in the numerous hospitals of Alexandria and Washington.

"FOR HEALTH'S SAKE"—says Mrs. Simpson, sponsor of the Caduceus Club, to Jim Seymore, Secretary; Liz Clements, Vice President; and Bob Lawler, President.

CADUCEUS CLUB—*Front Row*: Charlotte Diltz, Betsy Russell, Margie Dakeman, Lauraine Kelly, Virginia Hemphill. *Second Row*: Michele Tondow, Corinne Cooper, Sheila Yancey, Cathy Bagat. *Third Row*: Donna Hammersley, Sharon Robbins, Judith Crabill, Mary File, Liz Clements. Fourth Row: Larry Rosser, Jimmy Seymore.

MAKING CHRISTMAS STOCKINGS—Sharon Robbins, Larry Rosser and Dianne Gruits work on the Caduceus Club's Christmas project.

# *Around the world*

AS THE WORLD TURNS—Officers of the World Events Club are Alberta Clark, Treasurer; Chuck Adams, President; Alice Tarnay, Vice-President; Candy Walford, Parliamentarian; and June Costello, Secretary.

WORLDLY AFFAIRS—The Honorable Representative Matthews from Florida speaks to the World Events Club at their meeting. Members are Jill Neisser, Carolyn Matthews, and Chuck Adams.

## WORLD EVENTS CLUB

The World Events Club, guided by Miss Katheryne Baugh, met after school on Thursdays to discuss current, national, and international problems. The club made several trips to embassies and government buildings in Washington, D. C. and at the annual dinner adult speakers discussed current problems. Club representatives participated in the inter-high school conference of the Northern Virginia Discussion League and on the T.V. program, "Youth Wants to Know."

WORLD EVENTS CLUB—*Front Row*: Barbara Tomlinson, Frances Mountcastle, Audrey Fendrich, Lynn Smith, Carole Rollison, Sally Stukenbroeker, Sue Woolf. *Second Row*: Laurie Aonton, Sheila Goldberg, Sylvia Wallace, Pat Goings, Nancy Simpson, Sonya Shacter, Barbara Scott, Chris Kidd. *Third Row*: Carole Dagenhardt, Kenneth Gladstone, James Steele, Jack Simpson, John Durkin, Bryant Hayes, Rose Mary Conner.

# *What's the good word?*

## SPELLING CLUB

Under the direction of Miss Marita Smith, the members of the Spelling Club participated in bees and written lessons to determine the best speller.

A list of fifty words was sent to each English class and those students missing two or less words were eligible for membership.

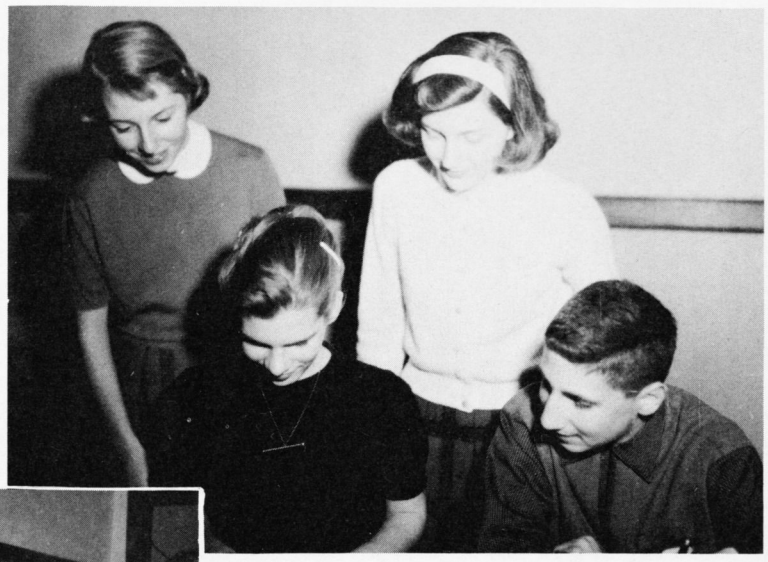

ICONIC . . . ICONOCLAST . . .—Members of the Spelling Club Janice Crocket, Ken Gladstone, Paulette Johnstone and Becky Price search in a dictionary for new words.

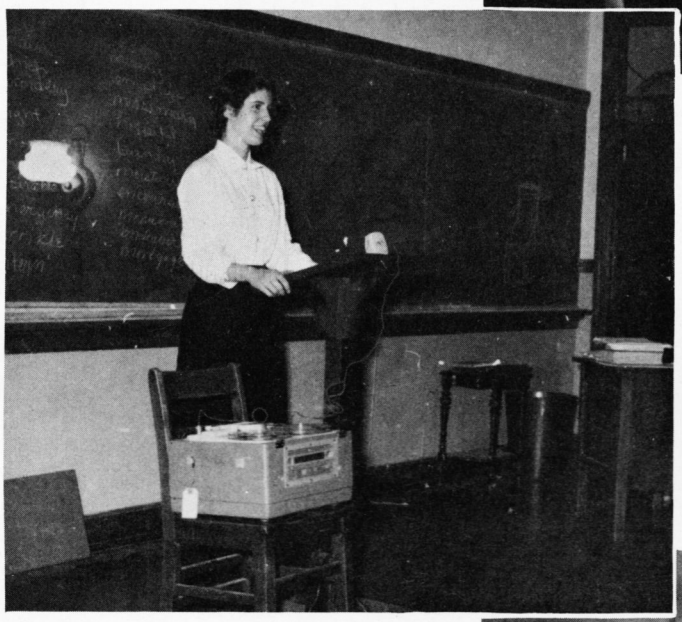

"AND IN CONCLUSION"—says Alice Tarnay practicing for the "I Speak for Democracy Contest."

## DEBATE CLUB

Winning in the statewide literary contests was the objective of the Debate Club, which met each Tuesday afternoon.

One activity in which the club participated was debating in the University of Virginia Debate League. The club, sponsored by Miss Dolly Callahan, debated with schools in the Northern Virginia District Debate Tournament.

"THIS WEEK'S TOPIC IS . . ."—says Kathy Illston as she starts one of the Debate Club's weekly meetings.

# *The show must go on*

DRAMATICS CLUB—*Front Row*: Sharon Philippe, Betty Swann, Martha Leef, Susan Simmons, Sara Mann, Donna Swisher, Lynda London. *Second Row*: Susan Woolf, Jan Vogt, Judy Slivinski, Priscilla Lainof, Phyllis Allen, Laurie Yingling. *Third Row*: Martha Sanderson, Nancy Rogers, Sharon Robbins, Martha Sameth, Brenda Morgan, Pat Luckett. *Fourth Row*: Susie Herron, Barbara Hughes, June Costello, Joanne Beaver, Janet Thurman, Lorraine Gott.

ACTORS ALL—The officers of the Dramatics Club: Sara Mann, Treasurer; Ellen Bussard, President; Dennis Marshall, Vice President; and Lady Borton, Secretary.

"JUST A TOUCH OF ROUGE"—says Bill Wilson as he applies make-up to Terry Parker.

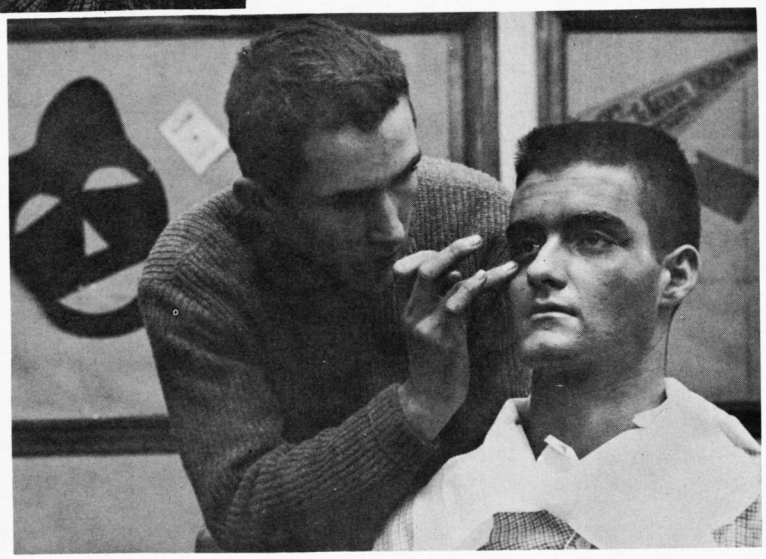

## DRAMATICS CLUB

To further dramatic activities at GW and to give students a chance to increase their education in dramatics were the aims of the Dramatics Club. The total number of members in the club this year was about sixty. Some of the activities put on by the club, sponsored by Miss Geraldine Johnson, were the fall play, the dramatic portion of the Christmas pageant and the spring play. The auditorium was the meeting place for the club.

DRAMATICS CLUB—*Front Row*: Leila Donohue, Sandra Schillinger, Sherry Hulfish, Marshall Smith, Karen Abramson, Buffy Mechling. *Second Row*: Biddy Rowley, Sara Stukenbrocker, Donna Hammersley, Rose Mary Conner, Tommie Vincent, Judy Rawie, Cathy Parsons. *Third Row*: Nancy Howells, Pat Neville, Karen Mahefky, Nancy Simpson, Don Gladstone. *Fourth Row*: Sue White, Christiana Walford, Jill Neisser, Mary Lane, Tom Johnston, Barry Lyngard. *Fifth Row*: Cathy Gainey, Terry Walz, Richard Blanton, Charles Carmalt, Alan Arey.

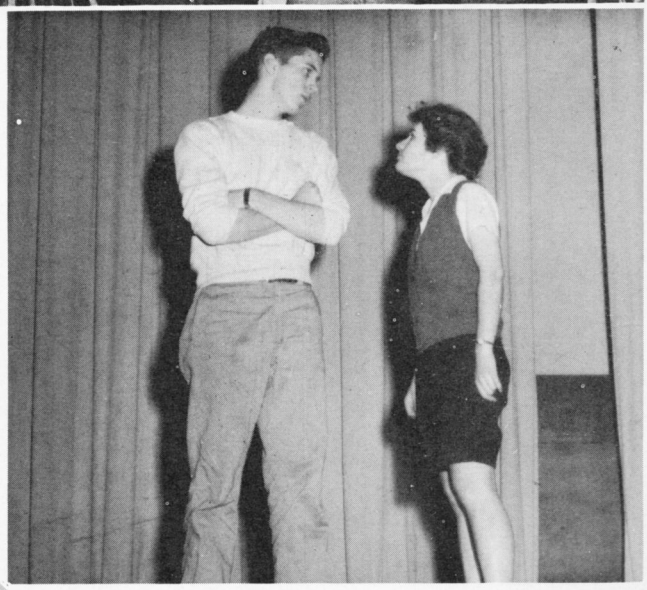

"GIVE ME BACK MY SENIOR RING . . ."—exclaims Emily Vawter to Charles Mason in "Antic Spring," one of the Dramatics Club's productions.

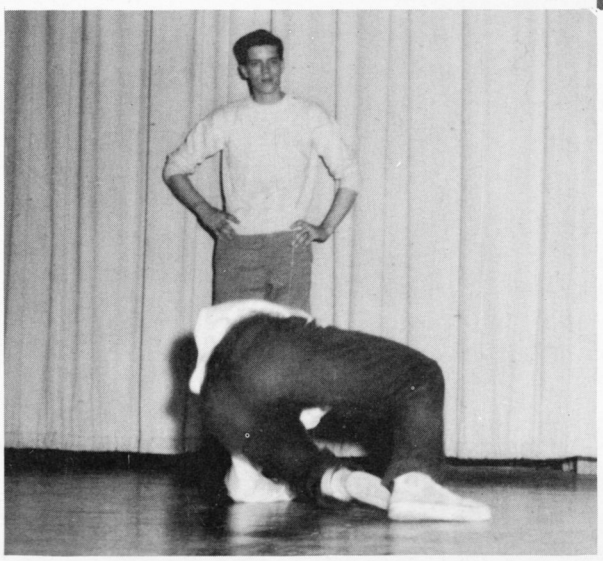

IS THAT ACTING?—Charles Mason watches a fellow Dramatics Club member practicing for one of the spring plays.

# *Junior Rembrandts*

ART CLUB—*Front Row*: Michele Gussie, Nancy Lester, Betsy Russell, Ticia Norton, Emily Watson. *Second Row*: Jane Britt, Judy Cooper, Betty Robinson, Joy Howse. *Third Row*: Jim Vawter, Harry Shaffer, Eddie Stephenson, Donald Cook.

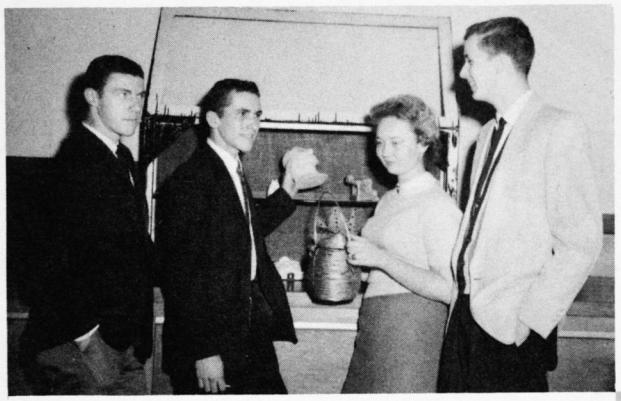

REMBRANDT'S ALL—are the officers of the Art Club Johnny Johnson, Vice President; Bill Wilson, Treasurer; Barbara Hughes, Secretary; Donny Strother, President, discussing different art projects.

## ART CLUB

To cultivate an awareness of art throughout the school and to increase the knowledge, understanding and enjoyment of art in the members was the intention of the Art Club. The club, which was sponsored by Mrs. Santina Myrick, presented a float in the Thanksgiving Parade and supported the door decorating contest at Christmas. In the spring, it held the annual Art Carnival. Prizes were given to the work that was judged best.

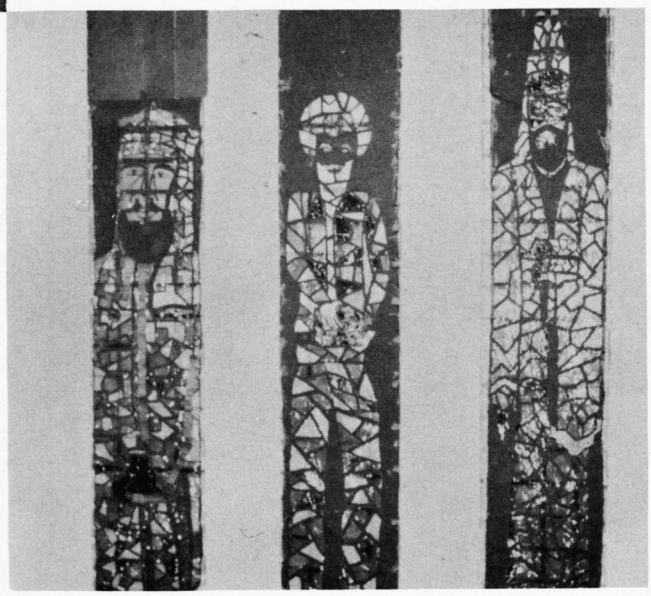

KINGS' SILHOUETTE—a Christmas project of the art classes is displayed in GW's halls.

# *Moontalk*

## ASTRONOMY CLUB

Under the supervision of Miss Lula Whittaker, the Astronomy Club met on Wednesdays during activities period. The club participated in a variety of events this year. Among these were going on picnics, field trips and attending a lecture. This lecture was given by Dr. James Milligan, an astronomer, from the Naval Research Laboratory. The club presented a movie, "Gateway to the Mind," during A and B assemblies to the student body. All these events helped the members to gain more knowledge of our solar system.

"YOU SEE AS THE . . ."—Dr. John Sanderson explains the spectrum to the Astronomy Club.

ROUND AND ROUND—goes the world with the help of Susie Herron, Program Chairman; the other officers are Miss Whittaker, Sponsor; Ellen Bussard, President; John Boswell, Treasurer; Tommy Richman, Vice President; and Ann Blair, Secretary.

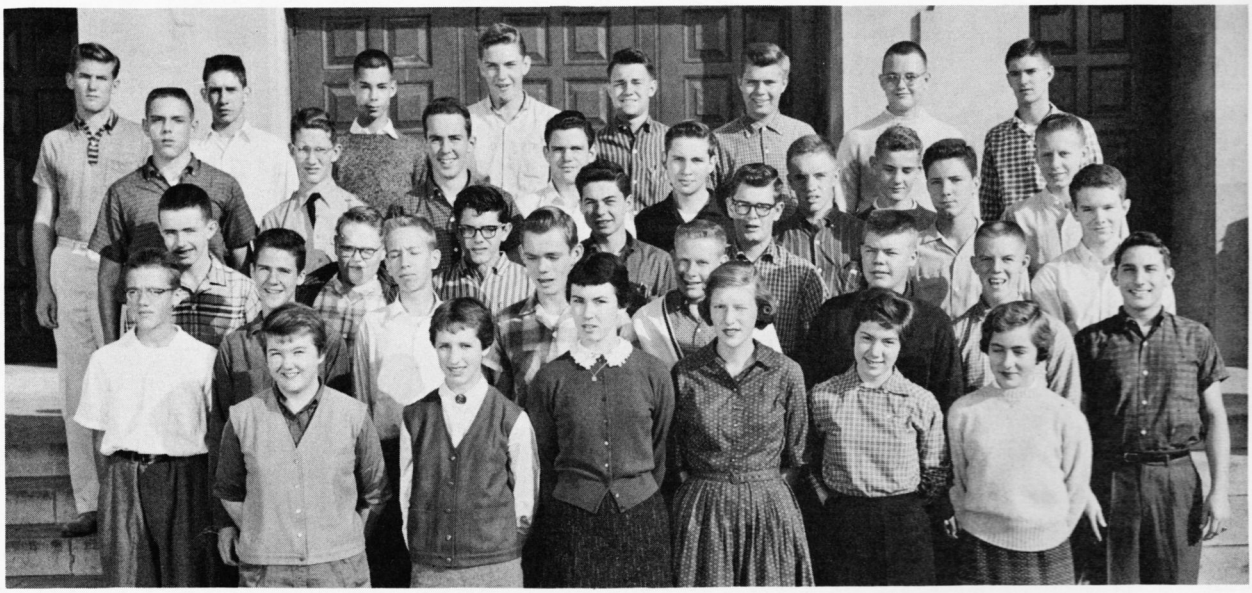

ASTRONOMY CLUB—*Front Row*: Susan White, Barbara Joerg, Carol Austin, Karen Olsen, Margo McKnight, Julie Willman. *Second Row*: Allen Barwick, Harold Alexander, Pete Bostwick, John Morrison, Walter Schwartz, Chuck Arnason, Barry Lyngard, Dennis Marshall. *Third Row*: Tommy Williams, Rae Edmonson, Wayne Strum, Jim Seymore, John Scott, Cole Mallard, Louis Bourne. *Fourth Row*: Chip Nowak, Richard Blanton, Dixon Rollins, Raul Tanguay, John Saunders, John Hall, Gerd Wakar, Ned Showalter. *Fifth Row*: Stan Durkee, Bill Schamberger, Andrew Butz, Wickie Claggett, Warren Mattox, Larry Vierling, Reggie Bours, Pete Mayer.

# *Future Tycoons*

F.B.L.A. OFFICERS—*Sitting*: Jo Ann Vennon, President; Miss Thompson, Sponsor. *Second Row*: Ray Foote, Vice President; George Ward, Reporter; Charles Mason, 2nd Vice President; Barbara Haas, Secretary; Betsy Schamberger, Treasurer; Sharon Axtell, Parliamentarian.

## FUTURE BUSINESS LEADERS OF AMERICA

To create among the business students a better understanding of business was the goal of the Future Business Leaders of America. This was achieved through guest speakers, visiting various business offices and participation of the club in regional and state activities.

Installing a chapter of the club at Francis Hammond High School was one of the numerous activities of the F.B.L.A. Sponsored by Miss Jane Thompson, the club helped the F.T.A. in its club room activities. The members also did typing for school organizations. They had a picnic with the Hammond and Groveton chapters of the F.B.L.A.

"AND WE WON THE PRIZE"—says Janice Jones while Brenda Mills and Jo Ann Vennon watch.

F.B.L.A.—*Front Row*: Patie Owens, Eva Peregoy, Eva Acton, Jean Donnelly, Sharon Foot, Frances Cox. *Second Row*: Marion Poff, Judy Mumbower, Catherine Rasmussen, Dorothy Palmore, Brenda Mills, Rosie Felts. *Third Row*: Carolyn Cundiff, Pat McCurdy, Linda Lee, Jane Hicks, Kay Grimes. *Fourth Row*: Ronnie Dowdy, LaVern McConnell, Adrian Wall.

# *A woman's world*

F.H.A. Officers—*Sitting*: Dottie Ellis, Reporter; Carolyn Weaver, Vice President; Miss Taylor, Sponsor; Joy Harrington, President. *Standing*: Jean Paterson, Secretary.

"IS IT CENTERED RIGHT?"—asks Carolyn Weaver as she places the pictures of Shamrock Queen candidates on the bulletin board.

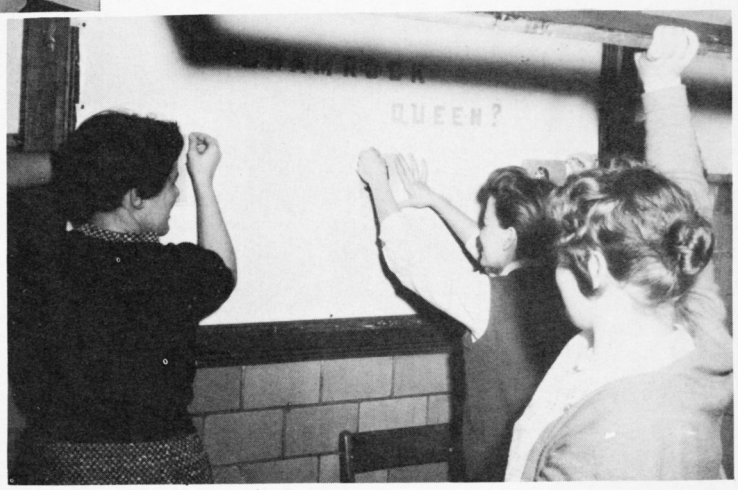


## FUTURE HOMEMAKERS OF AMERICA

Sponsoring the Shamrock Hop was among the many activities of the Future Homemakers of America. Foreign students of GW were invited to an International Dinner given in November. Miss Phyllis Taylor aided the club in realizing its intention. This intention was to further the interests of girls in home economics. The club also emphasized the importance of home membership and did much to promote international goodwill.

F.H.A.—*Front Row*: Sandy Major, Peggie Saunders, Jean Paterson, Sandra Brecar, Peggy Disse, Dottie Ellis. *Second Row*: Joyce Ennis, Becky Jones, Sue Stanford, Carolyn Weaver, Yvonne Castle, Gloria Van Buren. *Third Row*: Jean Campbell, Carol Russell, Joy Harrington, Alice Kirby, Judith Crabill, Pat Luckett, Evon Berry.

# *Teaching is our goal*

F.T.A. OFFICERS—*Sitting*: Miss Johnson, Sponsor; Toby Kirschner, President; Sonya Shacter, Secretary; Bobbi Scott, Vice President; Lois Kunz, Treasurer.

"YOUR ASSIGNMENT FOR TOMORROW WILL BE . . ."—says Nanci Bain, playing teacher, to her "students," Barbara Jones, Sonya Schacter, Barbara Scott, and Lois Kunz.

## FUTURE TEACHERS OF AMERICA

To raise money for their school beautification program, the Future Teachers of America sponsored a breakfast dance. This was held before school each morning. Donuts and juice were then sold. Other activities of the club included sending delegates to the state convention in Richmond and visiting a college. A coffee hour was also given for teachers.

Led by Miss Helen Johnson, the F.T.A. Club sought to enable its members to identify the qualities, traits and aptitudes which are basic for successful teaching. Information on vocational opportunities was also supplied.

F.T.A.—*Front Row*: Leila Donohue, Carol Bernheimer, Margie Brinkley, Eileen Dunlap, Audrey Fendrich, Lynda London. *Second Row*: Deloris Dixon, Becky Price, Vivian Griffith, Barbara Jones, Liz Cosby, Nanci Bain. *Third Row*: Ella Bone, Lynn Heflin, Vivian High, Diana Hicks, Elaine Mueller, Geri Rosaler. *Fourth Row*: Carol Fritter, Sandy Cooper, Sue Brown, Bonnie Oyler.

# *Crusaders all*

WE'VE GOT TO GET ORGANIZED—could be the bookroom motto as Ellen Bussard, Rockie Fera, Tom Richman, Mrs. Drury, Joy Harrington, and Mr. Schreiner relax for the afternoon.

HALL MONITORS—*Fourth Row*: Margaret Young, Lynn Poole. *Second Row*: Brenda Mills, Karen Mahefky, Nanci Bain, Jane Rawlings. *Third Row*: Rodger Goings, Tony Burke.

"JOIN NOW"—cry Betsy Schamberger, Marilyn Rowlette and their Sponsor, Mrs. Schultz, as they prepare to canvass students for donations for the Junior Red Cross.

# *High school careers*

V.O.T. CLUB—*Front Row*: Deanna Denning, Wanda Beaver, Nancy Scott, Mary McBride, Joan Griffith. *Second Row*: Pat Harriman, Linda Barnes, Pat Moore, Mr. Noel, Sponsor; Kay Thomasson, Jeannine Paugh, Mary Weston.

OFFICE EFFICIENCY—Judy Munday and Becky Wade show an example of how to use the V.O.T. machines.

## VOCATIONAL OFFICE TRAINING CLUB

Vocational Office Training was a relatively new club offered to interested students. Mr. Eugene Noel, who instructed students in class, also led the members as the club sponsor.

The Vocational Office Training Club was organized to meet the requests of students seeking to extend their interests in V.O.T. work and functions.

Each club day V.O.T. club members met and discussed various aspects of future office work. Qualifications that would prepare members for the business world were also discussed. The club carried out its activities under the supervision of officers elected each semester.

V.O.T. OFFICERS—Carol Fletcher, Treasurer; Jimmie Dixon, President; Barbara Bowling, Secretary; Jean Turrell, Vice President.

# *Faith and service*

DO UNTO OTHERS—The Bible Club officers: Don McDonough, Vice President; Miss Smith, Sponsor; Ann Wynne, Treasurer; and Barbara Slate, President, meet in the morning.

## BIBLE CLUB

Thirty-seven GW students were in the Bible Club this past year. The club sponsored special programs that were given at Thanksgiving and Christmas. These were presented before the entire student body. Some of the other activities of the club were movies, parties and picnics.

The Bible Club met on club days during the scheduled activity periods. The purposes of the club were to study the Bible, to teach the principles of good citizenship and to witness to others through peace, faith, charity and love, with respect to all religious sects or creeds provided they were based on monotheism.

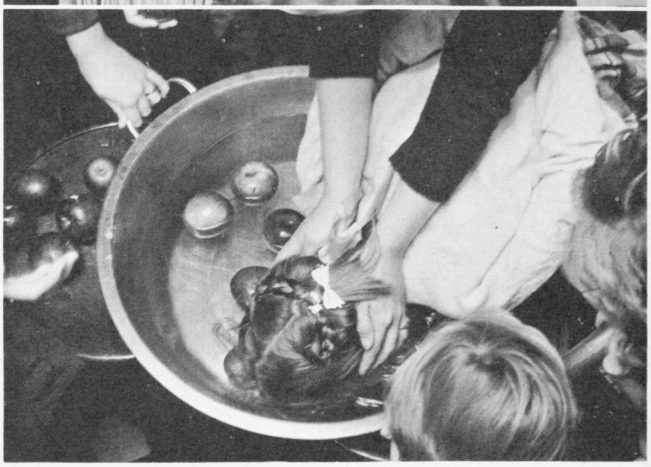

READY TO SUBMERGE—Children bob for apples at the Bible Club Halloween Party.

BIBLE CLUB—*Front Row*: Ann Young, Rita Pisani, Irma Munroe, Carole Dagenhardt, Linda Finnell, Deanna Hicks, Sara Massey, Joyce Maddox, Ellen Dawson. *Second Row*: Mary Parnell, Sandy Workman, Lynn Abraham, Martha Marsolan, Cynthia Worley, Patricia Goings, Joyce Garris, Shirley Phillips, Ann Herrell. *Third Row*: Sarah King, Janet Rodda, Mary Tafarella, Ann Wynne, Phoenicia Brown, Roberta Dawson, Phyllis Eversole, Pat Warfield, Bicky Wood. *Fourth Row*: Mac Zuidema, Don McDonough, Douglas Caldwell, Barbara Slate, Sue Sumper, Paige Early, Lowell Harrup, MacArthur Payne, James Baber.

# *Prancing Prexies*

MARCHING MAJORETTES —Becky Wade, Carol Wright, Beverly Weller, Pat Pinkston, Helen Holden, Phyllis Waltman, Betty Smith.

HEAD STEPPERS—The Majorette Club officers are: ***Front Row***: Pat Pinkston, Treasurer; Lou McCullen, President; Betty Smith, Historian. *Second Row*: Phyllis Waltman, Sergeant-at-Arms; Becky Wade, Secretary; Mrs. McGilvray, Sponsor; Carol Wright, Historian; Janice Crockett, Publicity Manager.

## MARCHING MAJORETTES

As the year passed, the Marching Majorettes performed for many activities. They aided the Senior Band at all of GW's home football games by marching during the half-time ceremonies. The girls strutted at two parades this year, the George Washington Birthday Parade in Alexandria and the Apple Blossom Parade held at Winchester, Virginia. They also participated in numerous public activities.

The girls who were Marching Majorettes trained new girls. These new girls then composed the junior varsity squad. The afternoons when the varsity majorettes did not have practice were spent teaching the JV squad. This system of having two squads of Marching Majorettes was new at GW this past year.

JV MAJORETTES—Carol Young and Katy Hicks were selected as a new part of the Majorettes for this year.

# *Precision plus*

## MAJORETTE CLUB

Acting as a social group for the school's benefit was the main function of the Majorette Club. During the meetings of the club held each club period, members planned parties and an annual dance. They also ushered at many school activities held in the auditorium throughout the year.

In order to become a member of this club it was necessary to have satisfactory skill of the four basic baton twirls and be approved by club advisor, Mrs. Grace McGilvray.

The club had a Valentine dance to raise funds for its treasury. A Valentine queen was chosen from eight girls equally representing each class. A tea was given for majorettes from area schools to promote better relations.

SPOTLIGHTED—Sandy Schillinger and Lou McCullen were a new addition to the Majorettes this year as the Feature Twirlers.

MAJORETTE CLUB—*Front Row*: Ayshe Andolsun, Tommie Vincent, Charlene Trenary, Pat Pinkston, Sandra Schillinger, Carolyn Yuhasz. *Second Row*: Noralea Willoughby, Delores Chisholm, Pat Neville, Janis Crockett, Sheila Yancey, Katie Hicks, Nancy Weller.

# *All set? You bet!*

## CHEERLEADERS

Both squads of cheerleaders, junior varsity and varsity, made up the Cheerleader Club which was sponsored by Mrs. Janice Albany and Miss Patricia Barker. Besides cheering at crew races, football and basketball games, the Cheerleader Club's many activities included pep rallies, Blue and Gold Days, cheering at the Bonfire and Parade, decorating the goal posts and taking part in the half-time show when the GW Football Queen was being crowned.

The purpose of the Cheerleader Club was to better GW's school spirit, to further good sportsmanship and to cheer the teams on to victory. The club met on Mondays and Thursdays during football season and only on Mondays the rest of the year. The election of officers and head cheerleaders was held twice a year.

BEAT 'EM BOYS—The head Varsity and JV Cheerleaders are Shirley Pinkston and Sarah Howard respectively.

SPIRIT BOOSTERS—*First Row*: Varsity Cheerleaders are: Richard Stambaugh, Mascot; Sally Monroe, Head Cheerleader. *Second Row*: Nancy Stambaugh, Sandy Fortenberry, Susie Dasse, Shirley Pinkston. *Third Row*: Joyce Rodgers, Susie Herron, Sharon Van Sise, Sharon McDonald, and Carole Axelson.

"LET'S GO BOYS"—Junior Varsity Cheerleaders are Pat Hobbs, Cynthia Fulwiler, Ashley Miller, Karen Pfeiffer, Carol Thomas, Head Cheerleader; Lois Murray, Sarah Howard, Dee Lyons, Polly Monrotus, Mary Parsons.

HERE'S OUR TEAM—The cheerleaders help as the football team is presented to the students at the first pep rally of the year.

YEA, TEAM—Cheerleader officers; Carol Axelson, Treasurer; Cynthia Fulwiler, President; Joyce Rodgers, Secretary; Susie Herron, Publicity Chairman.

# *Prexies' pride*

LOOK MA, A NEW LETTER—says John Pennington, Secretary-Treasurer of the Monogram Club, to Joe Ritenour, President, and Phil LaBatte, Vice President.

## MONOGRAM CLUB

All boys who had been awarded a varsity letter in one of the sports offered at GW were members of the Monogram Club. The club sponsored a variety of activities this year under the sponsorship of Mr. James Ford. One of the main events was the annual Football Banquet where the football athletes were honored. Another event was the Monogram Club Dance held in the spring. As is traditional of the Monogram Club members, the boys this year wore blue or white sweaters with their varsity letters on them to school every Friday.

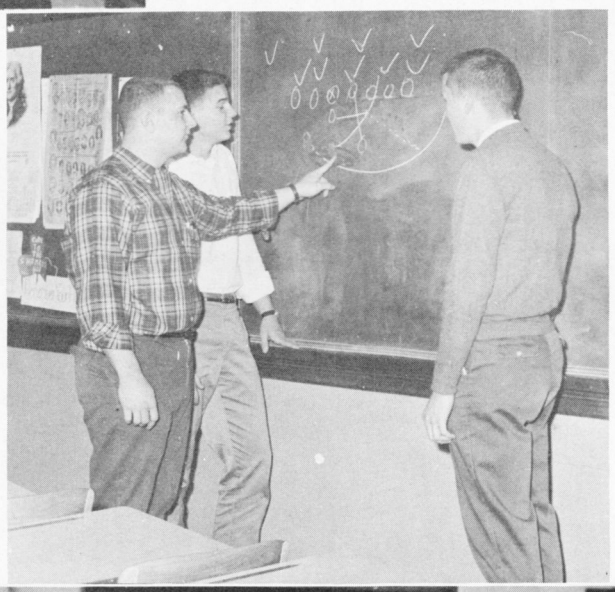

"NOW THIS IS YOU"—Joe Ritenour tells Roger Williams and Jesse Orrick as they run through a play on the board.

MONOGRAM CLUB MEMBERS—*Front Row*: John Garten, Ernest Loomis, Jim Thyng, Terry Parker, Jeff Wolford, John Craddock, Walter Hite, Harold Madison, Norman Morgan. *Second row*: John Monroe, Steve Dunlap, John Pennington, Jerry Ainsfield, Don Waybright, George Vincent, Roger Craddock, Norman Edwards, Edgar Wright, Bob Cramer. *Third Row*: Al Parnell, Ralph Stone, Garnett Kiser, Dave Knowles, Tom Morrison, Frank Hall, Tom Kenny, Bob Clore, Dick Weber, David Oehm. *Fourth Row*: Chuck Weatherhead, Gene Holsinger, Chuck Adams, Jesse Orrick, Phil LaBatte, Jay Jennings, Roger Williams, Joe Ritenour.

# *Do ya' wanna dance?*

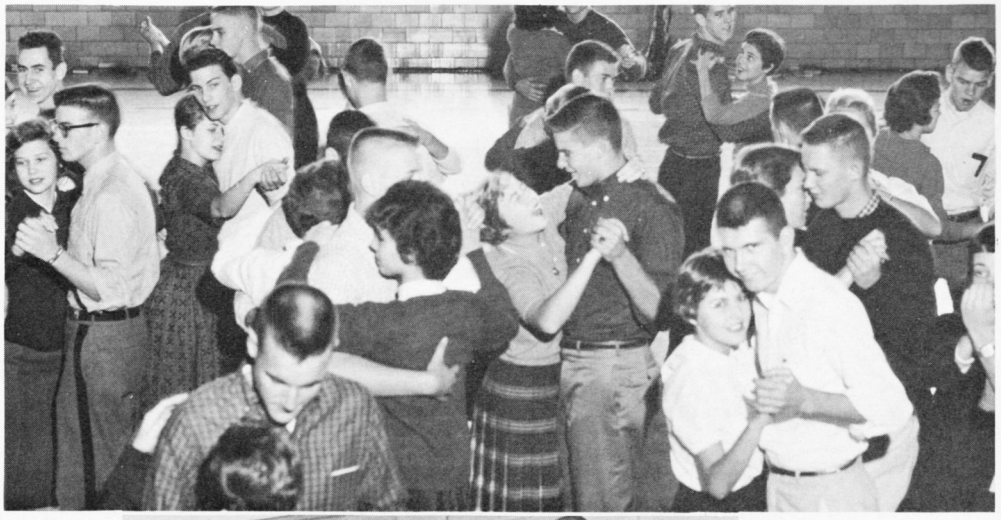

WE COULD HAVE DANCED ALL NIGHT—The members of the Dance Club waltz about the floor to a slow tempo.

"NOW FOR THE CHIPMONK SONG"—says Walter Hite, President of the Dance Club to Jim Thyng, Vice President; Mr. Osisek, Sponsor; Gwen Gianniny, Secretary-Treasurer; Mr. Murdaugh, Sponsor; and Miss Somers, Sponsor.

## DANCE CLUB

Each club day the members of Dance Club gathered in GW's gymnasium for almost an hour of chatting and dancing with friends.

The Dance Club, sponsored by Miss Sylvia Somers, Mr. John Murdaugh and Mr. Stephen Osisek, was organized for the purpose of giving students an opportunity to get together. No instruction in dancing was given by either the sponsors or the students. Approximately 550 students applied for membership, but only one hundred were chosen as members.

STARDUST—Members of the Dance Club take it slow for a change.

# *On the job*

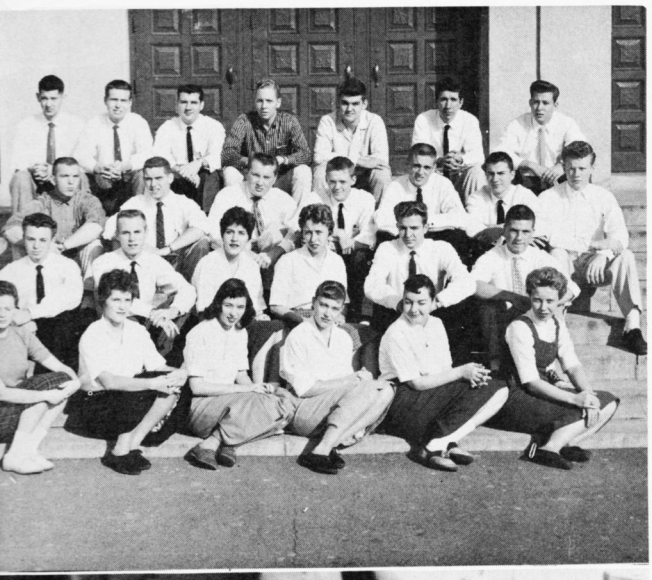

D.O. CLUB—*Front Row*: Shirley Moore, Doris Hilburn, Gladys McDaniel, Joan Durrett, Jeanne Jefferson, Carolyn Scott. *Second Row*: Wayne Lancaster, Gary Butcher, Alice Graves, Judy Durrett, Gene Calhoun, Robert Surina. *Third Row*: Bob May, Marcus Montgomery, Ray Pulley, Harry Dixon, Charles Shelton, George Shirk, Harold Dillon. *Fourth Row*: Norris Edmonds, Douglas Rhoades, Guy Partridge, Bill Peterson, Dan Lemley, Donald Rees, Thomas Mobley.

## DIVERSIFIED OCCUPATIONS CLUB

To allow a full social program for those students who worked and were consequently away from school for half of the normal school day was the aim of the Diversified Occupations Club.

An employer-employee banquet was one of the activities that highlighted the year for the D.O. Club members. This was held early in November. Among the other activities were a picnic and a party. Members of the Diversified Occupations Club also attended the D.O. District Convention and the D.O. State Convention. The former convention was held in February and the latter during the summer.

The club, numbering about twenty-nine members, was sponsored by Mr. John Nichols.

PRIZE WINNERS—Shirley Moore, member of the D.O. Club, shows the prize winning scrapbook which the girls of the club made.

D.O. OFFICERS—*Front Row*: Thomas Mobley, Treasurer; Charlie Shelton, Sergeant-at-Arms; Wayne Lancaster, President; Judy Durrett, Vice President; George Shirk, Chaplain. *Second Row*: Douglas Rhoades, Secretary; Guy Partridge, Reporter; Mr. Nichols, Sponsor.

# *Ever alert*

SAFETY FIRST—The officers of the Driving Club, Jim Timberlake, Steve Dunlap, Jim Dunn and Larry Rana are seen looking over their dual control car.

## DRIVING CLUB

Promotion of safe driving among students of GW was the purpose of the Driving Club. Under the leadership of Mr. Joseph Albany, the club was limited to thirty members.

Movies and booklets were ordered for promoting safe driving interest.

This year a new activity was added to the club. One of the members was posted at the parking lot exit for the purpose of directing afternoon traffic each day.

The planning and decorating of a bulletin board on driving safety was the duty of the Driving Club members.

DRIVING CLUB—*Front Row*: Phil Schonberger, Al Boland, Cary Steele, Gus Brown, Robert Shunk, Carlin Rose, Lynwood Moore, Galen Danis. *Second Row*s Norris Conrad, Tracy Bayliss, Eddie Boland, Joe Booth, Mac MacCollum, Steve Reynolds, Ronny Ginn, Richard Lyngard, Eddie Mora. *Third Row*: John Schwarzmann, Jerry Burgdofer, Ronnie Shipplett, John Chadwick, David Chin, James Dunn, Jim Timberlake, Steve Dunlap. *Fourth Row*: Eddie McClay, Larry Rana, Ronnie Pitt, Brian Smith, Charles Crabill, Jerry Barnes, Bruce Jones, Elmo Kerns.

LIBRARY ASSISTANTS—*Front Row*: Emily Watson, Carole Owsley, Dorothy Duehring, Mary McIntosh, Charlene Sebourn, Frances Cox. *Second Row*: Liz Clements, Alice Tarnay, June Costello, Kay Brooks, Rosa Allen, Jill Loftis, Judy Munday, Hazel Moore.

## LIBRARY ASSISTANTS

Working in the library for one period each day were the library assistants. In order to qualify for this work, it was necessary for a student to have a "C" average.

During the year, the assistants were busy. Their duties were checking books out and in, typing library cards, pasting card envelopes in books and stamping books for identification purposes. The duties were rotated weekly so each assistant could become acquainted with every aspect of library work.

Leading the assistants in their various duties were the librarians, Miss Blanche Helm, Mrs. Nan Patrick and Mrs. Mary Seay.

# *Hurry-scurry*

CLINIC ASSISTANTS—*Front Row*: Polly Monrotus, Joan Young, Ann Herrell, Dotty Bidgood, Irma Munroe. *Second Row*: Sandy Seward, Pat Hobbs. *Third Row*: Sarah Howard, Pat McCurdy, Becky Wade, Sharon Cobel.

GUIDANCE ASSISTANTS—*Front Row*: Shirley Pinkston, Barbara Scott, Sandy Frommer. *Second Row*: Pat Milward, Cynthia Fulwiler, Sonya Shacter.

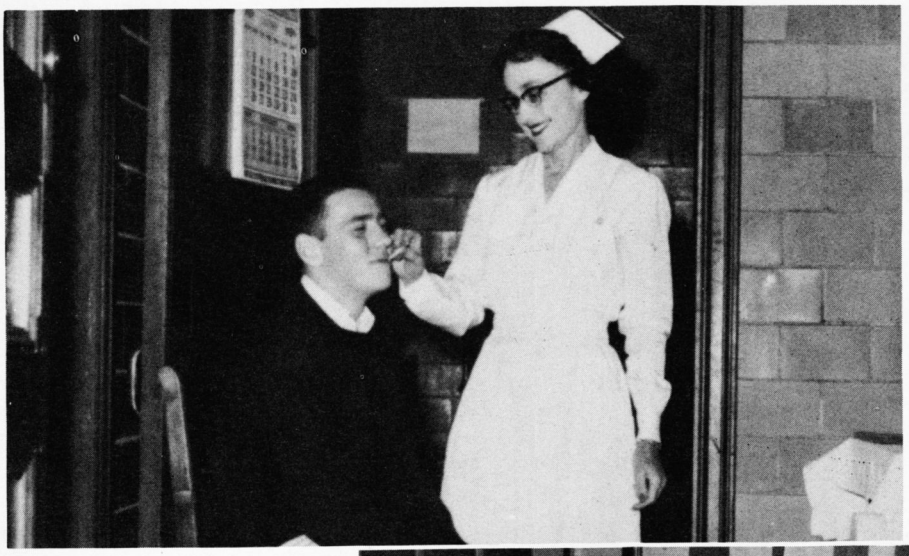

"BUT IT TICKLES . . ."—comments Mike Lee as Miss Carr takes his temperature.

ATTENDANCE ASSISTANTS—*Front Row*: Pat Pinkston, Mary McCullen, Martha Sanderson, Margie Dakeman, Eva Peregoy, Eva Acton. *Second Row*: Joyce Burgess, Delores Davis, Donna Hammersley, Ann Rowley, Sandy Diamond, Carolyn Martin, Elaine Mueller.

# *Sharps and flats*

PRANCING POSSE—gets ready to go through their paces for the Music Club Show.

## MUSIC CLUB

Each club day during activities period, the Music Club met in the auditorium. It was sponsored by Miss Mildred Bane and had approximately fifty-five members. Every year the club has put on a show. This year the show was a take-off on current television programs and was called "Sitterama." It was presented in the GWHS auditorium early in November. The Music Club was organized for those pupils who could not include any of the various musical activities in their school schedule and for those who could, who enjoyed listening and participating together in a variety of music.

MUSIC HATH CHARMS—Officers of the Music Club Bobby Hawthorne, Secretary; Don Waybright, President; and Judy Mechem, Vice President, listen to a record for future use at a meeting.

MUSIC CLUB—*First Row*: Sharon Phillipe, Ann Jones, Betty Swann, June Lucy, Cathie Dove, Maureen Fitzpatrick, Shelby Smith, Martha Sanderson, Mary Newton, Sandi Crane, Charlotte Kirschbaum. *Second Row*: Carolyn Celmer, Judy Thyng, Shirley McGhee, Sandy Renshaw, Susan Stover, Sandra Denis, Diane Booker, Jeannette Poole, Carolyn Dunn, Jan Miller, Beverley McKinney. *Third Row*: Mary Ellen File, Camille Eakins, Jeanne Freeze, Loretta Lacy, Jean Bowling, Judy Slivinski, Donna Hammersley, Becky Smoot, Vernon Smith, Connie Manfre, Day Golt, Sandra Gagon. *Fourth Row*: Bettie Walker, Charles Hall, Gale Conner, Ernest Loomis, Skip Cheatham, Tony Burke, Doug Ellison, Dave Knowles, Harvey Hottle, Doug Evans, Earl Roberts, Barry Peregoy, Daisy Marcus.

# *Song in their hearts*

MIXED CHORUS—*Front Row*: Christine Kidd, Mary Lou McCullough, Marian Carter, Geraldine Cerny, Charles Hall, Jeff Wolford, Charles Hurst. *Second Row*: Carolyn Thomas, Katie Hicks, Robin Oyler, Carolyn Dunn, Dennis Ramsey, William Wilson, Bill Hodges. *Third Row*: Elaine Loveless, Joyce Knill, Kathy Didszoneit, Judy Crabill, Tommy Edwards, Elmo Kerns. *Fourth Row*: Phyllis Eversole, Catherine Rasmussen, Pat Sullivan, Peggy Hicks, John Pennington, David Knowles, Fred Holland.

## MIXED CHORUS

During the year a blending of approximately sixty voices could be heard as the Mixed Chorus participated in activities of the school. The chorus performed in these activities as well as outside community events.

Officers of the chorus were chosen by the other members under the guidance of Miss Mildred Bane, director. Section leaders were chosen to lead the various sections of the group in singing. Students were assigned to the stage committee which set up the risers and took care of other stage props.

Annual activities of the Mixed Chorus included singing at the District Festival and at the Spring Concert given by the school. Parties were enjoyed by the members to give work a light side. Occasionally, the GW chorus combined with other schools and gave picnics. The chorus received a special invitation to sing at a Washington, D. C. Baptist Church.

MIXED CHORUS—*Front Row*: Teddy Andrews, Walter Hite, Ernest Loomis, Lois Murray, Jean Andrews, Ann Jones. *Second Row*: Clyde Willoughby, Tony Burke, Louis May, Sidna Fleeman, Janet Rodda, Joan Critzer. *Third Row*: LaVern McConnell, Harley Moore, Mary Parsons, Polly Monrotus, Ann Spittle, Sandy Workman. *Fourth Row*: Harvey Hottle, Roger Williams, Barbara Slate, Sandra Gagon, Bonnie Oyler, Connie Manfre.

MUSIC MAKERS—The All State Singers who will represent GW at the state convention are Teddy Andrews, Roger Williams, Kathy Didszoneit, Janet Rodda, Gary Butcher, and Jeff Wolford.

# *Melodies in the air*

LITTLEST ANGEL—was the story told by Sara Mann at the Christmas Assembly this year. Watch out, your halo is slipping!

ENSEMBLE

This year's Ensemble included sixteen students, eight girls and eight boys. These students were chosen from the Advanced Chorus. The Ensemble was formed mainly to give GW a small singing group. In this year's Music Club show, "Sitterama," the Ensemble was the chorus for the entire show. It also participated in school assemblies, the Christmas and spring shows and various community projects. The students in the Ensemble came from their sixth period study halls to meet in Miss Mildred Bane's room. Their costumes depended on the place and occasion for which they sang.

ENSEMBLE—*Front Row*: Joan Critzer, Ann Jones, Carolyn Dunn, Sandy Workman. *Second Row*: Micky McPherson, Joyce Knill, Kathy Didszoneit, Mary Ann Ramsey, Chris Kidd. *Third Row*: Ted Andrews, Jeff Wolford, Walter Hite, Tony Burke. *Fourth Row*: Andrew Lomp, John Pennington, Clyde Willoughby, Dave Knowles, John Boswell.

MIXED CHORUS OFFICERS AND SECTION LEADERS—*Front Row*: Janet Rodda, Polly Monrotus, Mary Parsons, Sandy Workman, Carolyn Dunn. *Second Row*: Jeff Wolford, Kathy Didszoneit, Peggy Hicks, Pat Sullivan, Walter Hite.

# *Encore!*

SLEIGH BELLS—Mr. Barr conducts the school orchestra in the playing of the Christmas Carols before the coming holidays.

## ORCHESTRA

Playing for the Baccalaureate Services for both the mid-year and spring graduations was one of the numerous functions of the Orchestra. It also presented entertainment between the acts of the various Dramatics Club presentations during the year. The members performed in the Shirt-Sleeve Concert and the annual District Music Festival, both occurring in the spring.

The Orchestra, which met as a class, was open especially to those students who could play stringed instruments. The members were under the leadership of Mr. Frank Barr.

An inter-school orchestra, which was composed of students from GW, Francis Hammond and Jefferson Schools, met every Monday at GW. Membership was on a volunteer basis.

"FOR OUR NEXT SELECTION"—Mr. Barr leads the Orchestra during the Beethoven's birthday celebration.

ORCHESTRA—*Front Row*: Tony Torchia, Pam Fry, Winnie Henson, Jan Miller. *Second Row*: Helen Sack, Valerie Marsolan, Dave Phillips, Kathy Armemtrout, Elizabeth Hopkins, Rusty Dillon, Joe Turner, Pat Gagon. *Third Row*: Skip Cheatham, Jim Padget, James Webb, Sharon Robbins, Albert McNett, Carolyn Russell.

# *On the beam*

## RESERVE BAND

This year the Reserve Band served as a combination of two groups. These groups included students who had just begun taking music during the school year and those who had had previous instruction. The band was primarily a training organization in general musicianship and aimed to help students develop techiqnue in playing their individual instruments. It acted as a feeder program for the Senior Band.

Among the other varied activities, the Reserve Band, under the direction of Mr. Frank Barr, played for all home JV football games. The members also participated in a Shirt-Sleeve Concert presented by the Music Department in the spring.

RESERVE AND BEGINNER'S BAND—*Front Row*: Frank Norcom, Pat Southern, Wanda Jenkins. *Second Row*: Austin Thomas, Larry Miller, James Branch, Joe Turner. *Third Row*: Elizabeth Hopkins, Winnie Henson, Joyce Bennet, Steven Jerratt, Dennis Marshall. *Fourth Row*: Don Hanscom, Bill Streeks, Cole Mallard, Don Keller.

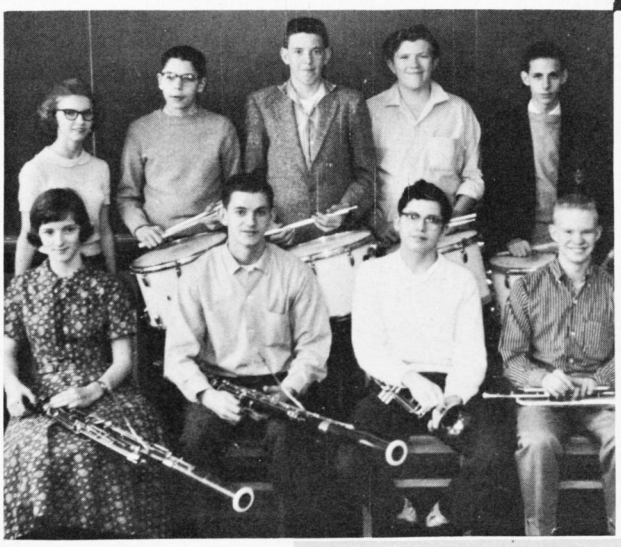

RESERVE BAND—*Front Row*: Kathy Armentrout, Charles Hall, Tommy Edmonds, Johnson White. *Second Row*: Christine Graham, Bob Graham, Wayne Bryant, Bob Oberlitner, Butch Burke.

MUSIC TO CHEER BY—is provided by the GW Band at the first pep rally.

# *Key notes*

"PRACTICE MAKES PERFECT"—says Mr. Barr as he prepares the band for a special concert.

PERCUSSION—*Front Row*: David Kerne, Carolyn Russell, Bryant Hayes, Bernard Tallman, Barry Lyngard. *Second Row*: Adrian Wall, Gale Conner, Alan Spring, Marion Poff, Sharon Robbins, Wayne Lainoff.

ALTO CLARINETS—*Front Row*: Joe Turner, James Vawter, Tommie Vincent. *Second Row*: Marilyn Washburn, Corinne Cooper, Jimmy Padgett, Bob Cooper. *Third Row*: Carolyn Russell, Elizabeth Walford, Robert Lawler, Kathy Illston, Becky Price.

## SENIOR BAND

Presenting the half-time shows at the football games was one of the various activities of the Senior Band. It also participated in the Bonfire Parade for the Turkey Day Game. Other parades in which the band marched were the Apple Blossom Parade in Winchester, Virginia and the George Washington Birthday Parade. An invitation to attend the Mardi Gras in New Orleans was received by the members.

Marching was not the only phase of the band this year. Under the direction of Mr. Frank Barr, the band presented two concerts in the spring. One was a Clinic Concert and was directed by a guest conductor. The other was a Pops Concert.

CLARINETS—*First Row*: Bryant Hayes, Frank Simmons, John Craddock, Virginia McMillan. *Second Row*: Rusty Dillon, Paulette Johnstone, Helen Turner, Kent Wilson, Sharon Philippe. *Third Row*: Susan Stover, John Saunders, Larry Rosser, Lelia Donahue, Jeanne Freeze, Jean Cambell, Pam Hoff.

BRASS—*First Row*: Doug Ellison, Francis Gorman, Hilton Dunn, Claude Cheatham, Roger Craddock, James Webb, Cary Steele. *Second Row*: Ernest Loomis, Mike Slaymaker, Chuck Arnason.

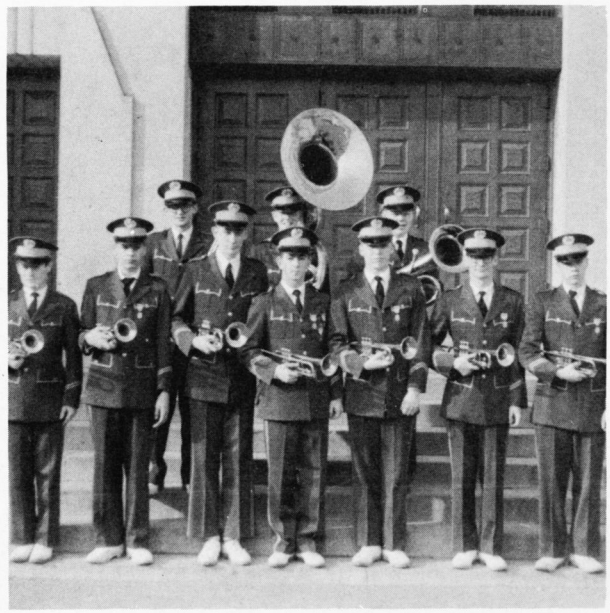

SEVENTY-SIX TROMBONES—The Band officers are Carolyn Russell, Secretary; Skip Cheatham, Vice President; John Craddock, Treasurer; and Bryant Hayes, President.

As usual, the various sports played an important role among the GW High School student body. Highly popular this year were football, basketball, baseball and crew. Also popular were the track teams, which included winter, spring and cross-country track. During the different seasons when these particular sports were in session, the students supported the teams with much enthusiasm. Every sport was divided into two individual teams, varsity and junior varsity, with the exception of football, which also had a freshman football squad. Throughout the year, the spotlight shone brightly on the sports at GW.

# SPOTLIGHT ON SPORTS

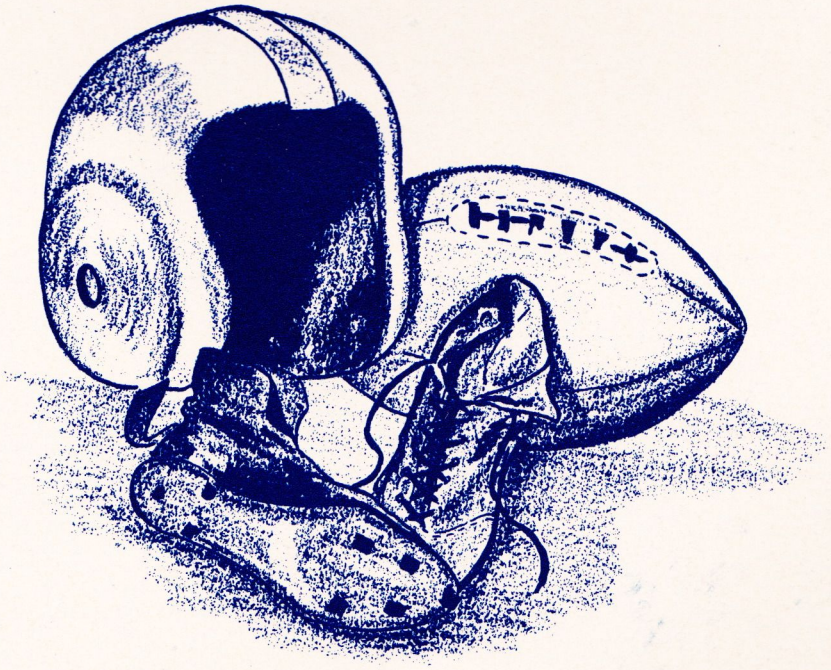

# *Here's our team*

## VARSITY FOOTBALL SCHEDULE

WINS—2 LOSSES—7 TIES—1

| GW | | OPPONENT |
|---|---|---|
| 0 | Annandale | 14 |
| 13 | McLean | 13 |
| 7 | Fairfax | 26 |
| 2 | Hammond | 19 |
| 7 | Thomas Jefferson | 20 |
| 12 | Wakefield | 32 |
| 6 | Hopewell | 37 |
| 7 | Mt. Vernon | 6 |
| 13 | Groveton | 7 |
| 0 | Washington-Lee | 6 |

OOPS—Somebody must have switched pigskins as Joe Ritenour kicks Don Waybright's head while Harold Madison holds.

## VARSITY FOOTBALL

Starting slowly this year, a young GW team didn't come into form until the final quarter of the schedule, when they scored victories over Mt. Vernon and Groveton. The termination of the season came with the magnificent effort to stop champs Washington-Lee from retiring their first "Old Oaken Bucket," which failed by a breath in a 6-0 game. This was the first time in recent years that the Thanksgiving Day Contest was played at the Arlington School field. From now on, the game will alternate between the schools.

VARSITY FOOTBALL—*Front Row*: Mac Zuideema, Jim Arnold, Mike Pierpoint, Bo Arnold, Bobby Cooper, David Oehm, Jay Jennings, Tom Kenny, Jim Thyng, Jeff Wolford, Tom Edwards, Walter Hite, Don Waybright, George Vincent. *Second Row*: Wayne Williams, Garnett Kiser, Joe Ritenour, Danny Mancini, Ralph Stone, Jerry Ainsfield, Tracy Bayliss, John Pennington, Bobby Cramer, Harold Madison, John Kilday. *Third Row*: Mr. Ford, Harvey Hottle, Dick Miller, Al Parnell, Jesse Orrick, Gene Holsinger, Chuck Weatherhead, Roger Williams, Mike Ross, John Monroe, Martin May, Dick Weber, Frank Hicks, Mr. Kapriva.

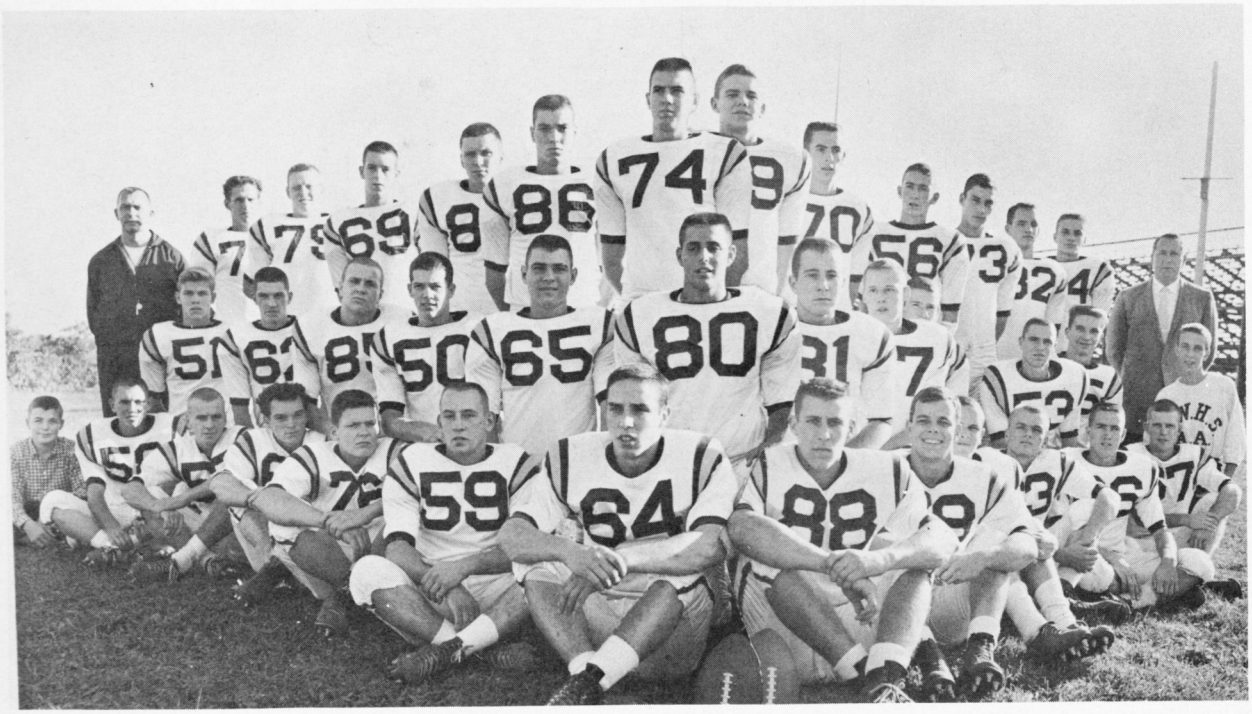

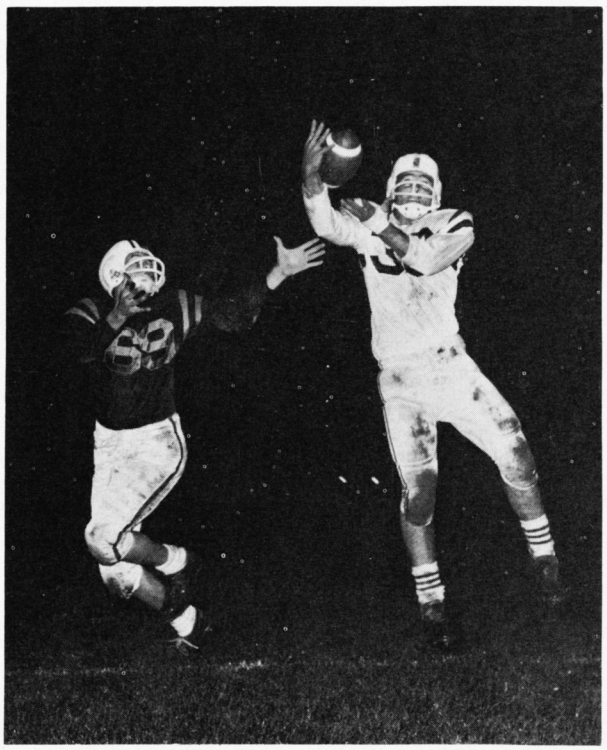

INTERCEPTION—engineered by halfback Arnold Jones (33) of Hammond as Al Parnell (69) of GW tries vainly to get his hands on the ball.

GW—0 ANNANDALE—14

In a penalty marred opening game, GW went down to defeat at the hands of the top-rated Annandale Atoms for the first time in the history of the schools' encounters. The Prexie line, totally outweighed in offense, proved ineffective in the air with three Atom interceptions throughout the entire game and met with little success on the ground. The defense, however, successfully beat off most of the Red and White's attacks, allowing Annandale to visit the end zones only twice for a total of fourteen points.

GW—13 McLEAN—13

With one game under their belts, the Presidents showed marked improvement in the closely played McLean game. McLean scored a touchdown in the early moments of the game but was held by the hard-fighting Prexies for the remainder of the first half. After the first half, the Presidents really began to move. They pushed across two touchdowns but in the closing moments of the game the Eagles managed to equalize the score with a long pass ending the game in a 13-13 stalemate.

GW—7 FAIRFAX—26

Lack of consistency proved to be the major problem as George Washington was defeated by the Fairfax Rebels. The Presidents marched downfield many times on their way to a touchdown, only to be stopped cold. Fairfax defenders showed a great exhibition of speed and broken field running on two pass interceptions which resulted in TD's. Fairfax's other two touchdowns resulted from line smashes for short yardage. GW's only score came on a 30 yard pass from Jim Arnold to Joe Shamburg with 40 seconds remaining in the game. Ritenour made the PAT and the game ended 26-7.

GW—2 HAMMOND—19

In the second annual cross-town battle for supremacy, GW held Hammond's backfield to six points for three quarters of the game. In the second quarter, Hammond scored with a 16 yard off tackle slant. The Presidents' only score came from a safety in the same quarter on a bad pass from center to a Hammond kicker that bounced out of the end zone for a safety. In the last quarter, GW's defense tired and could not keep up with the Admirals who scored on two long runs.

THROUGH THE BACKFIELD—comes Jay Jennings (64) as he picks up 20 yards. Fullback Everett Revercomb (10) of McLean is making the tackle.

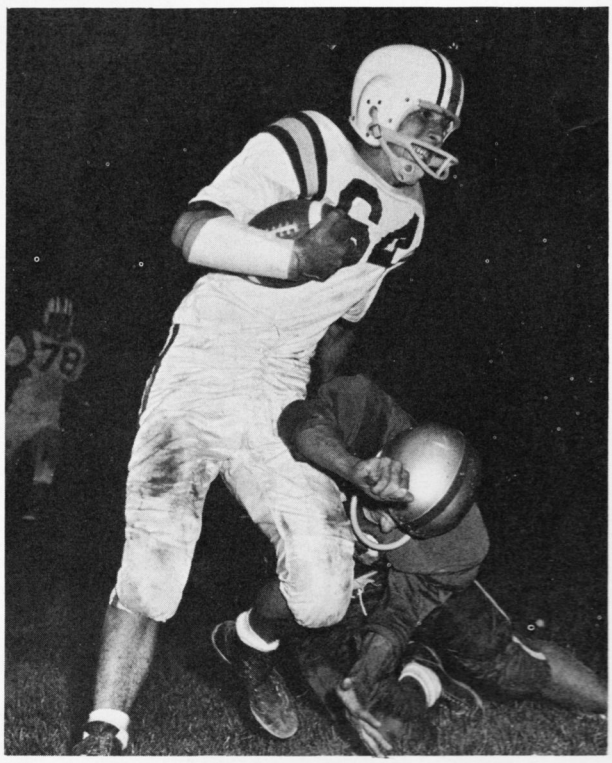

# *It's a wow*

THE FAIRFAX GAME—finds James Thyng waiting anxiously to go back in.

GW—7 TJ—20

Hosts to TJ, GW's use of a new offense was rendered helpless by an extremely strong defense. The Presidents of Richmond scored three times in the game. The first 6 points came in the first quarter with 7 in the second and 7 in the fourth quarters. GW's only score came after a TJ fumble on their 16 yard line, in the fourth quarter, on Bobby Clore's plunge from the one yard line. The TJ game ended several plays later with TJ on the long end of the score 20-7.

GOOD GOING—Coach Bass from USC, commends Jay Jennings and Joe Ritenour.

GW—12 WAKEFIELD—32

Wakefield's fast improving team utilized its speedy backfield to hand GW its fifth defeat in six games. The Warriors jumped off to lead after 6 minutes of play had elapsed, when fullback Newt Whittaker plunged across for the score and the PAT. They also scored again during the first half. Behind the throwing arm of Jimmy Arnold, the Prexies offense clicked for two T.D.'s, in the second quarter before bogging down after the half. The Warriors proved too much for the hardfighting Presidents, and scored three times in the last half to win 32-12.

GW—6 HOPEWELL—37

Although GW's injury-ridden team was soundly rapped by the powerful Hopewell Blue Devils, a long-standing school record was broken on a 99-1/2 yard run by Doc Oehm. Oehm's off-tackle 4th quarter run proved to be the only bright spot of the evening, however, as the Blue Devils were supreme throughout the rest of the game. While holding the Blue and Gold, they scored five times during the contest and capitalized on a Prexie error to gain a safety and win 37-6.

## AWARDS

An unsuccessful season did not prevent the Prexies from winning several awards at the annual awards banquet. 205-pound tackle Joe Ritenour was selected as the most valuable player by the varsity squad. Fullback, Co-captain Jay Jennings, received the Dinky Scott trophy for being the outstanding player in the Annandale game. Again this year GW received the Jack Tulloch Memorial trophy for beating Mt. Vernon. Trophy for the most improved player on the team went to Ralph Stone. Marvin Bass of USC presented the awards.

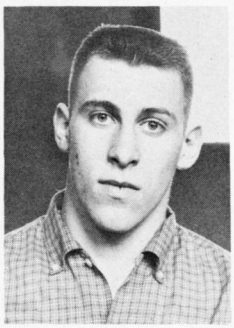

TOM KENNY
*Co-Captain*

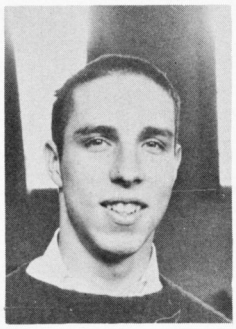

JAY JENNINGS
*Co-Captain*

GW—7 MOUNT VERNON—6

GW's heretofore winless football team finally entered the win column against favored Mount Vernon in their annual struggle for the Jack Tulloch Trophy. The Prexies, playing better than the 7-6 score indicated, kept MV from starting any drives, while the GW line broke through consistently. In the 3rd quarter, Jim Arnold scored from a yard out. His kick was good. In the 4th quarter, Mt. Vernon returned a GW boot 95 yards for their only score. The PAT was blocked and Mt. Vernon was held for the rest of the game.

GW—13 GROVETON—7

In spite of a weak beginning, the Prexies came back strong to beat favored Groveton, 13-7. The Tigers got off to a fast start following a GW fumble when star speedster Julio Betancourt went over end for a 37 yard score. Several minutes later in the same period, GW roared back with a drive that ended with Jeff Wolford's two yard score. A Tiger fumble in the third quarter gave GW the break they needed, and Wolford scored again to make it 13-7.

GW—0 W-L—6

GW's determined varsity played its finest game of the year but lost to Northern Virginia Champions, W-L, in the annual struggle for the Old Bucket, 6-0. Out-playing the Little Generals most of the game, the Presidents were plagued by fumbles due to the bitter cold. The crucial play was W-L halfback Bob Key's runback of the second-half kickoff to the Blue and Gold 35. A few plays later, with a fourth and five situation, the Generals skirted end for the TD. The stalemate resumed and continued for the remainder of the game.

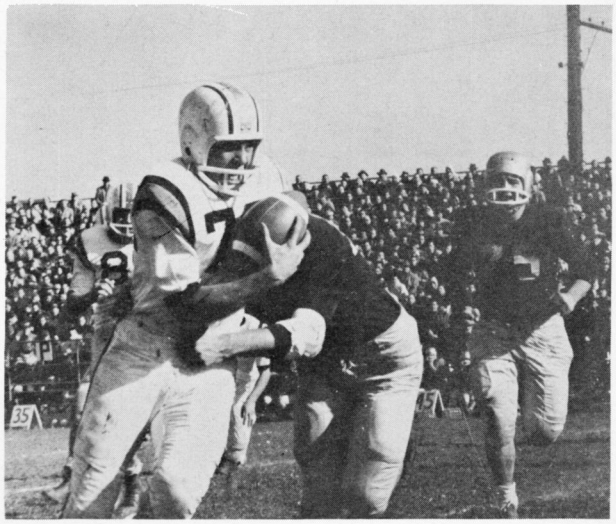

GO—says Moser (45) of Mt. Vernon as Harold Madison (57) gains ground.

AROUND END—scoots Jeff Wolford (72) as Robby Cloyd (44) tackles him.

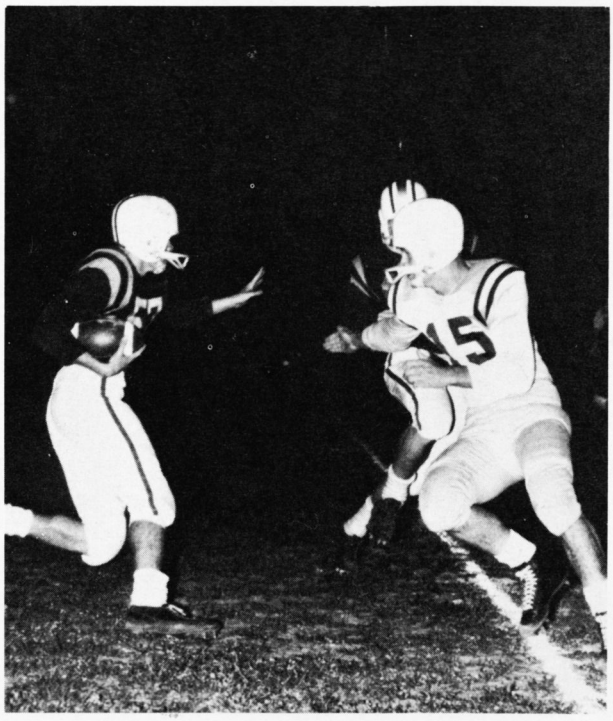

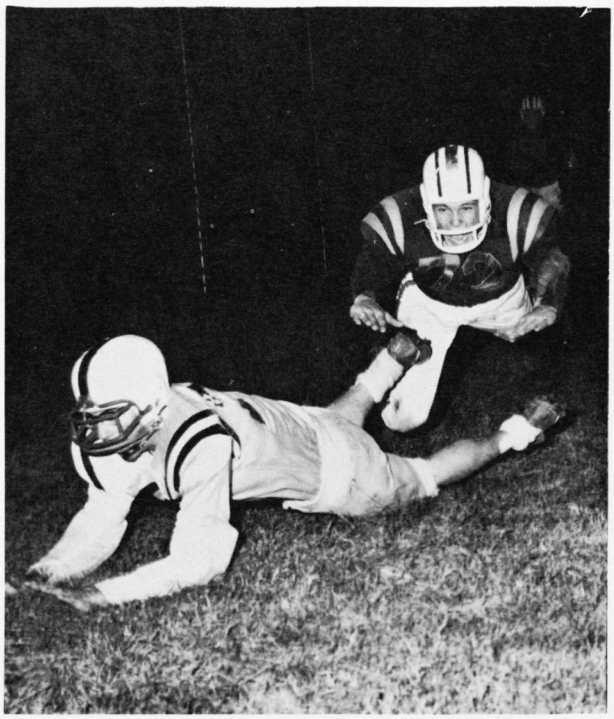

# *Come on Prexies*

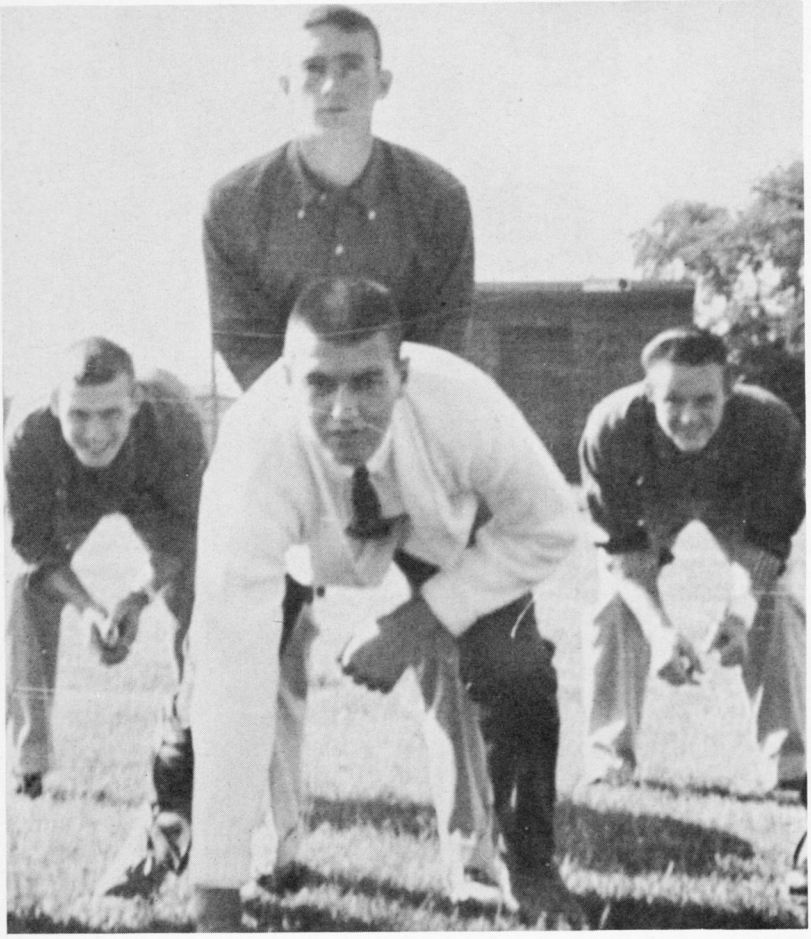

GEORGE WASHINGTON'S—John Monroe gets set to give signals in a pre-season warm up on the right corner of the home stadium. The center is Chuck Weatherhead. The two backs are Earl Elliott and Don Waybright. The play is a cross buck.

## JV FOOTBALL

Under the direction of Coach Green, the JV squad compiled a two-win two-loss record. The co-captains of the last game, elected by the team were: George Simpson and Jim Barnes. The team suffered from a leaky pass defense and fumbles. However, it was a good offensive ball club exhibiting strength in the split "T" and belly series with able quarterbacking. The team finished the season with a victory over Hammond.

JV FOOTBALL—*Front Row*: Steve Vermillion, Don Shuman, Bill Field, Ed Lusby, David Katz, Ron Finelli, Bill Marsh. *Second Row*: Joe Coker, Joe Raison, Harley Moore, John Heutter, Jim Barnes, Tommy Kramer, Mike Lee. *Third Row*: Douglas Evans, Jim Diamond, Jimmy Murphy, Ronnie Dowdy, Tom Morrison, George Simpson, Getty Fairchild, Paul Blackmer, Linwood West. *Fourth Row*: Bill Nece, Jimmy Timberlake, Bill Schamberger, Joe Shamburg, Darrel Berry, Stanley Russell.

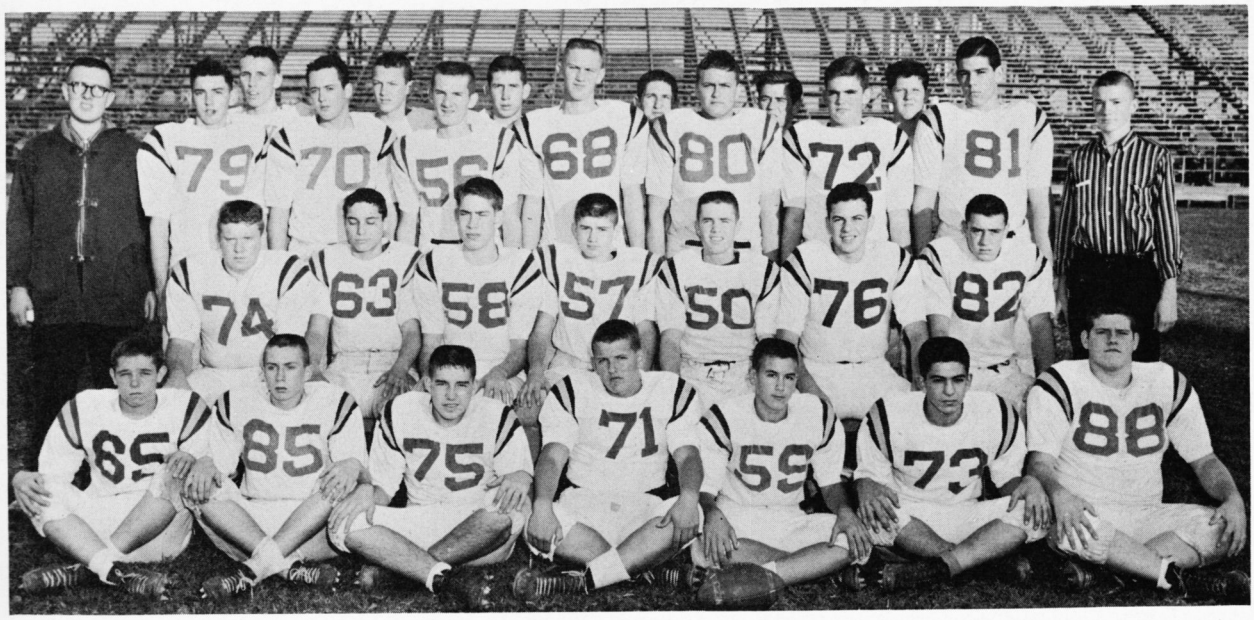

FROSH FOOTBALL—*Front Row*: Charles Cronin, Al Corfield, Earl Edwards, Jim Conner, Bill Simpson, Cecil Morris. *Second Row*: Bill Seward, Bill Flockhart, Vic Mier, Jim Heidleberg, Don Lawter, Fred Kerlin, Bob Tansill, Glenn Ruby. *Third Row*: Tom Compton, Jim Embrey, Dan Clark, Jim Merrill, Joe Russ.

## FRESHMAN FOOTBALL

This was the first year of inter-scholastic Freshman football at GW in recent years. Coach Claypool's 9th graders proved highly successful. The squad finished the season with a 2-3-1 series. Freshman football teaches the 9th graders the fundamentals and prepares them for JV and Varsity competition. The team proved effective against opposing JV teams of area schools. It is hoped that a bigger turn out next year will increase the measure of success of Freshman football.

THINK—says Mr. Claypool as he draws a basic football play to the co-captains Bill Simpson and Jimmy Conner in his homeroom.

# *Show 'em how*

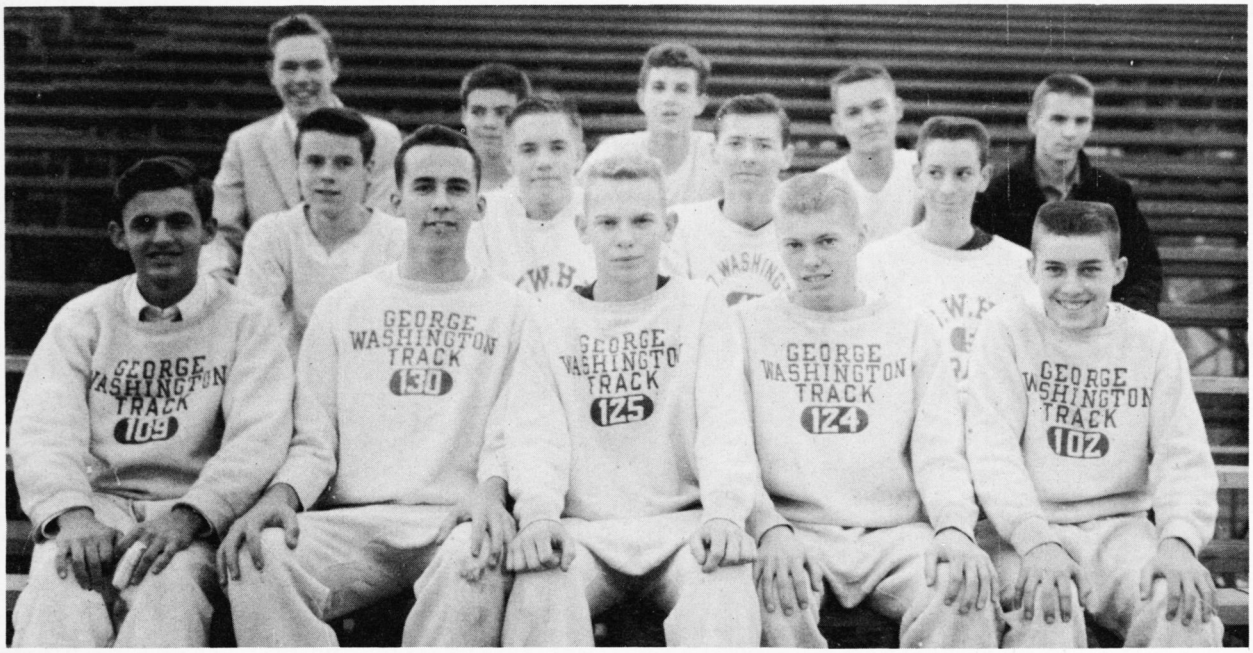


CROSS COUNTRY—*Front Row*: Ernest Loomis, Dixon Rollins, Jerry Prusaitis, John Garten, Ed Garten. *Second Row*: John Williams, John Hall, Leo Moore, Mike Coleman. *Third Row*: Brian Smith, Clifford Long, Dick McGowan, Bob Ullman, Ken Rodda.

NECK AND NECK—John Garten and Ernest Loomis lead against Fairfax.

## CROSS COUNTRY

John Garten sparked the cross-country team to a good 2-1 record in Northern Virginia dual meets this season. The team started the year off right by trouncing Fairfax, but then lost to a strong W-L team. They were also good enough for 3rd place in the Northern Virginia Meet and 7th place in the State Meet. A good measure of GW's success this season was due to the record breaking Garten and another returning letterman, Ernie Loomis, who also figured prominently in the GW victories. Garten broke a number of state and local records for the mile this year. He was undoubtedly GW's outstanding runner in recent years.

## CROSS-COUNTRY SCHEDULE

| | | | |
|---|---|---|---|
| GW | 20 | Fairfax | 41 |
| GW | 37 | Washington-Lee | 23 |
| GW | 24 | St. Stephen's | 33 |
| Wakefield Invitational | | | 6th place |
| Northern Virginia Meet | | | 3rd place |
| State Meet at Richmond | | | 7th place |

Low score denotes winner.

# *Runners . . . to your marks*

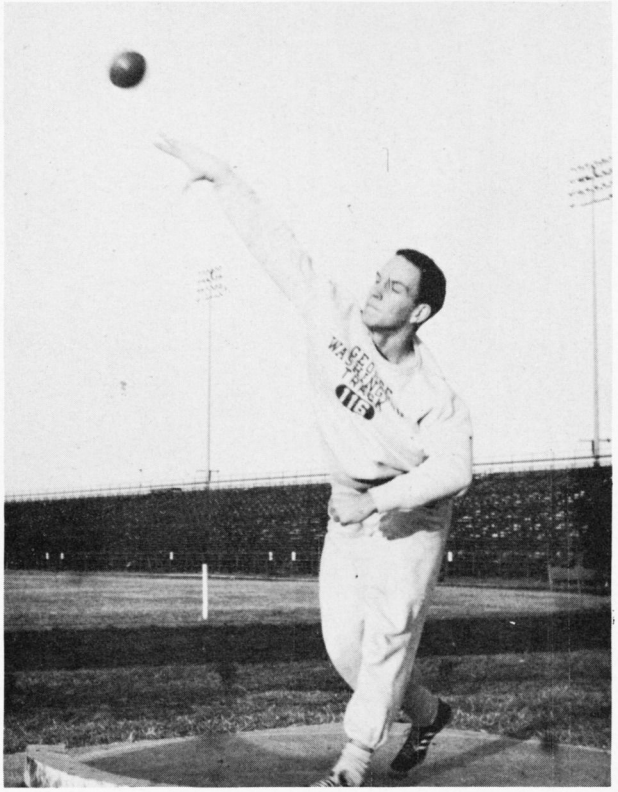

"UMPH"—says Dick Weber as he heaves the shot 38 feet during practice.

## WINTER TRACK SCHEDULE

| | | | | |
|---|---|---|---|---|
| Fri. | Jan. | 9 | Episcopal | Away |
| Wed. | Jan. | 14 | Episcopal JV | Away |
| Fri. | Jan. | 16 | Hammond | Away |
| Wed. | Jan. | 21 | Annandale | Away |
| Sat. | Jan. | 24 | Evening Star Meet | Away |
| Thurs. | Jan. | 29 | Hammond | Home |
| Wed. | Feb. | 4 | No. Va. 15 and Under | Away |
| Thurs | Feb. | 5 | No. Va. 15 and Under | Away |
| Fri. | Feb. | 13 | State Meet | Away |
| Sat. | Feb. | 21 | Episcopal Invitation | Away |

## WINTER TRACK

The winter track team, although it had good potential, turned in a poor record this year. It was composed of many underclassmen who showed promise for years to come. John Garten, GW's star miler, won his specialty every time he ran except for the National Meet where he placed ninth out of a field of 33. Garten and Ernest Loomis, GW's top half miler, were consistent front runners in the distances. Bob Cramer and Jay Jennings were the team's stand-outs in the sprints. In the middle distances, Coach Green was looking forward to in the future to Wayne Williams and Mike Ross.

WINTER TRACK—*Front Row*: Terry Parker, Edgar Wright, Bob Cramer, Ernest Loomis, Roger Craddock, John Craddock, Tom Kenny, John Garten, Jay Jennings, Dixon Rollins. *Second Row*: Jerry Ainsfield, Bryant Hayes, Ed Boland, Marlin Potter, Dick Weber, Mike Ross, Richard Mathews, Jerry Prusaitis, John Monroe, Ed Garten. *Third Row*: Tom Kreamer, Bryan Fendrich, Jim Merrill, Pat Cagle, Sterling Sublett, Wayne Strum, Barry Lyngard, John Hall, Ed Lusby, Paul Blackmer. *Fourth Row*: Bob Tansill, Bill Seward, Harry Shaffer, Jim Vawter, Val Rozsa, Galen Danis, Mike Coleman, Leo Moore.

# *All up set*

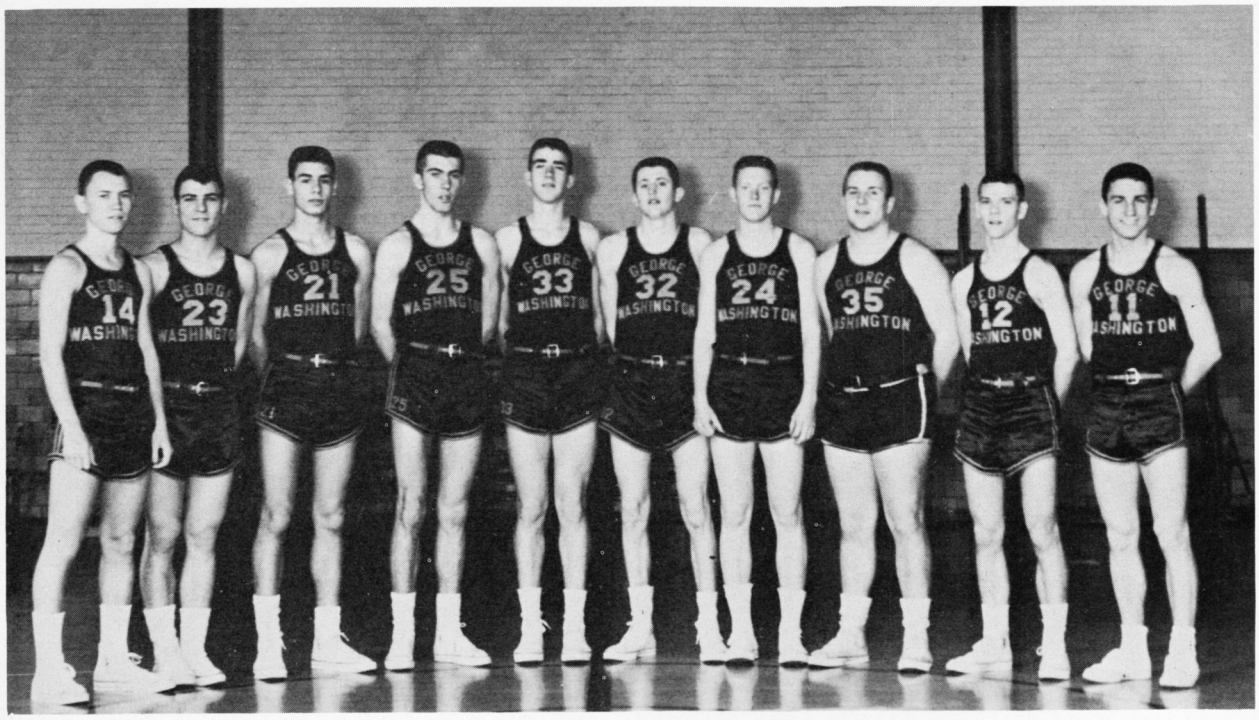


VARSITY BASKETBALL—*Left to right*: Jim Arnold, Ralph Stone, Doug Garthoff, Bob Clore, John Chadwick, Sonny Chisholm, Dick Miller, Joe Ritenour, Bob Philyaw, Ed Fontanna.

## VARSITY BASKETBALL

George Washington improved on its season of last year and built up a creditable 10-9 record in 1958-59. Highlights of the season came when the Blue and Gold downed the Hammond Admirals twice on close scores. Bob Clore led the squad with an average of 15 points per contest while Sonny Chisholm was a close second with 13.31.

"GIVE IT BACK"—Sonny Chisholm (32) tells Bob Warsing (45) of Hammond.

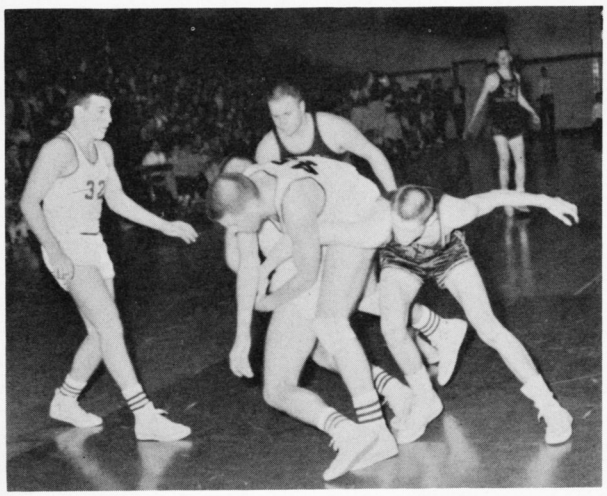

UP—goes Joe Ritenour (35) as Pete Revling (24) of Wakefield blocks.

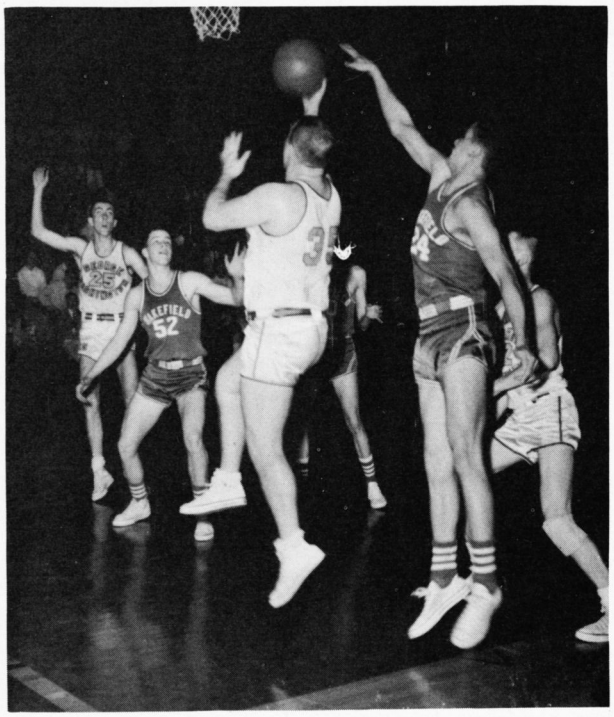

## VARSITY BASKETBALL SCHEDULE

10 WINS 9 LOSSES

| GW | | OPPONENT |
|---|---|---|
| 48 | Bladensburg | 55 |
| 75 | Herndon | 46 |
| 51 | St. Stephen's | 38 |
| 24 | Falls Church | 48 |
| 37 | Washington-Lee | 40 |
| 60 | McLean | 50 |
| 49 | Wakefield | 57 |
| 59 | Annandale | 61 |
| 54 | Hammond | 43 |
| 50 | Episcopal | 51 |
| 67 | Fairfax | 63 |
| 40 | Washington-Lee | 54 |
| 62 | St. Stephen's | 51 |
| 46 | Groveton | 47 |
| 45 | Wakefield | 44 |
| 68 | Mt. Vernon | 59 |
| 45 | Hammond | 44 |
| 57 | Woodward Prep | 50 |
| 38 | Washington-Lee | 40 |

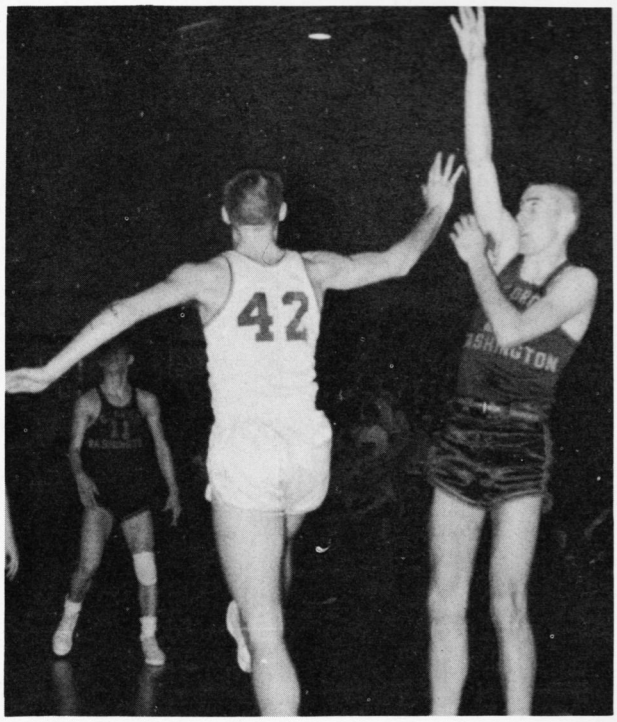


'TEN-SHUN!—That's what happened when Mike Vopatek (42) of Hammond strutted past Bob Clore of GW during the final regular season game.

JOIN HANDS—Bob Clore (25) and Sonny Chisholm (32) seem to be doing a square dance with two other men while rebounding in the W-L game.

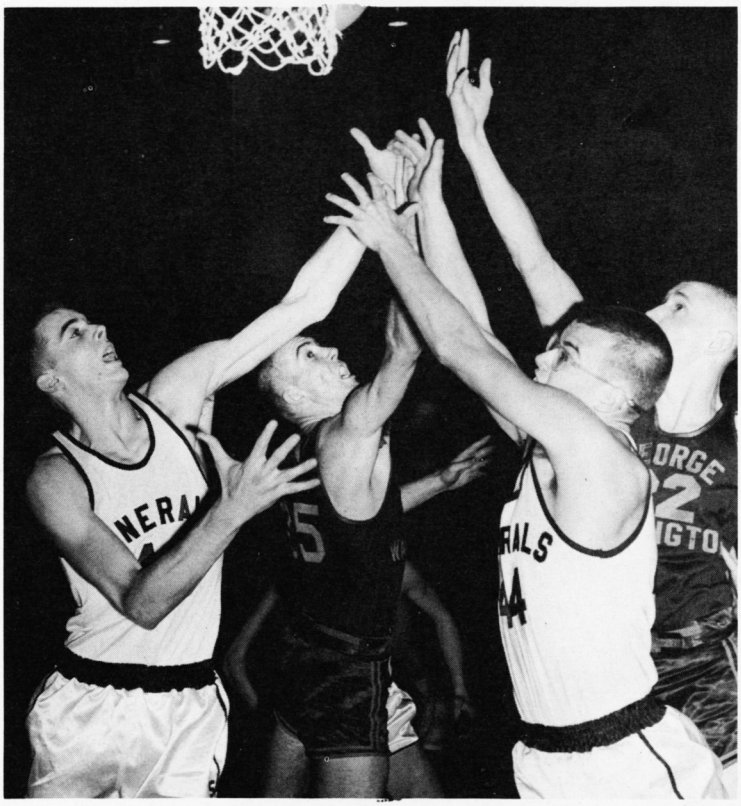

BLOCKED—is Steve Chapman (11) of St. Stephen's by Sonny Chisholm (32) as he tries a shot.

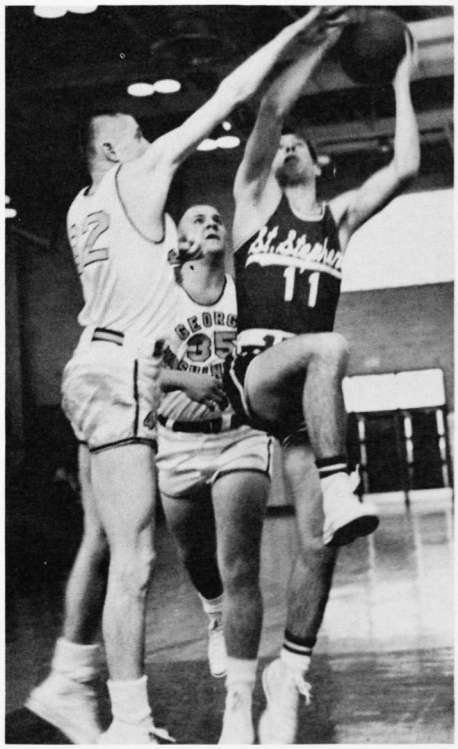

# *Future champs*

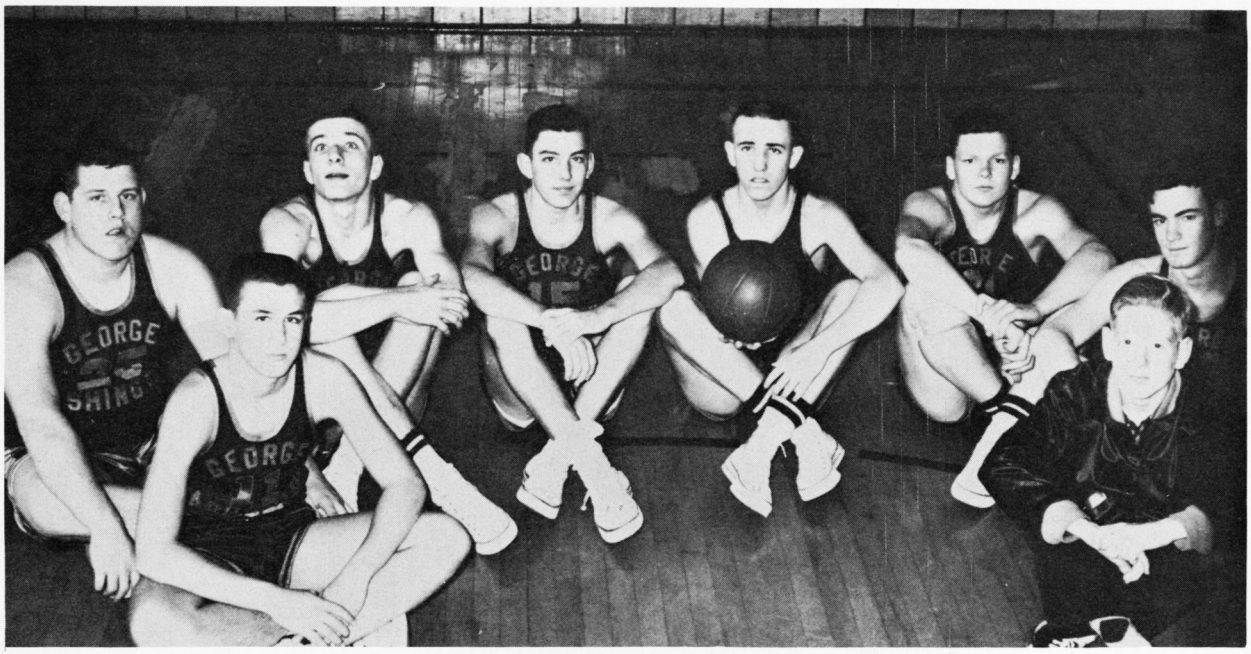

JV BASKETBALL—*Front Row*: Dave Katz, Jack Drowning. *Second Row*: Bill Marsh, Frank Hicks, Jim Diamond, Bobby Hungerford, Bobby Cooper, Randy Maney.

BATTLE OF THE GIANTS—as Bobby Clore (25) goes up against Mt. Vernon.

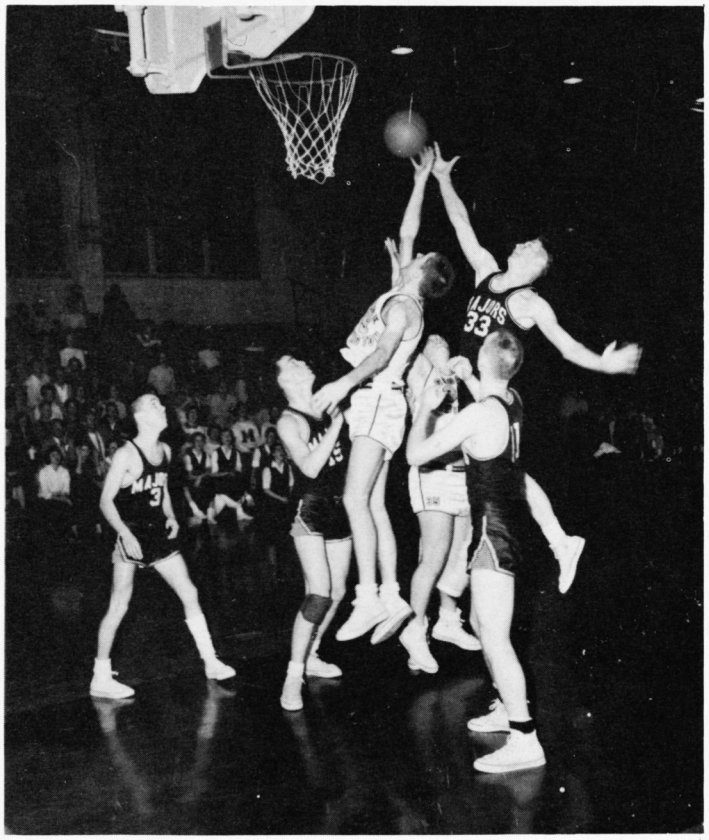

## JUNIOR VARSITY BASKETBALL

Coach Louis Schreiner's JV's compiled a good 13-6 record during the 1957-58 season. Eight wins and four losses netted them third in the Northern Virginia JV league. Sophomore Jimmy Diamond led the squad with an average of 13.94 points per contest and was persistently in double figures. Top game of the year was a 58-46 win over Hammond.

## JV BASKETBALL SCHEDULE

13 WINS 6 LOSSES

| GW | | OPPONENTS |
|---|---|---|
| 39 | Bladensburg | 49 |
| 46 | Herndon | 38 |
| 61 | St. Stephen's | 30 |
| 33 | Falls Church | 24 |
| 55 | Washington-Lee | 46 |
| 51 | McLean | 37 |
| 53 | Annandale | 35 |
| 58 | Hammond | 46 |
| 38 | Episcopal | 44 |
| 39 | Wakefield | 52 |
| 61 | Fairfax | 51 |
| 37 | Washington-Lee | 43 |
| 54 | St. Stephen's | 40 |
| 33 | Groveton | 24 |
| 39 | Episcopal | 33 |
| 44 | Wakefield | 69 |
| 54 | Mt. Vernon | 29 |
| 41 | Hammond | 42 |
| 63 | Woodward Prep | 36 |

## FRESHMAN BASKETBALL SCHEDULE

6 WINS 2 LOSSES

| GW | | OPPONENTS |
|---|---|---|
| 23 | Episcopal | 21 |
| 38 | St. Stephen's | 28 |
| 27 | Hammond | 26 |
| 35 | Episcopal | 27 |
| 35 | Hammond | 31 |
| 33 | Bishop O'Connel | 55 |
| 52 | St. Stephen's | 34 |
| 30 | Hammond | 42 |

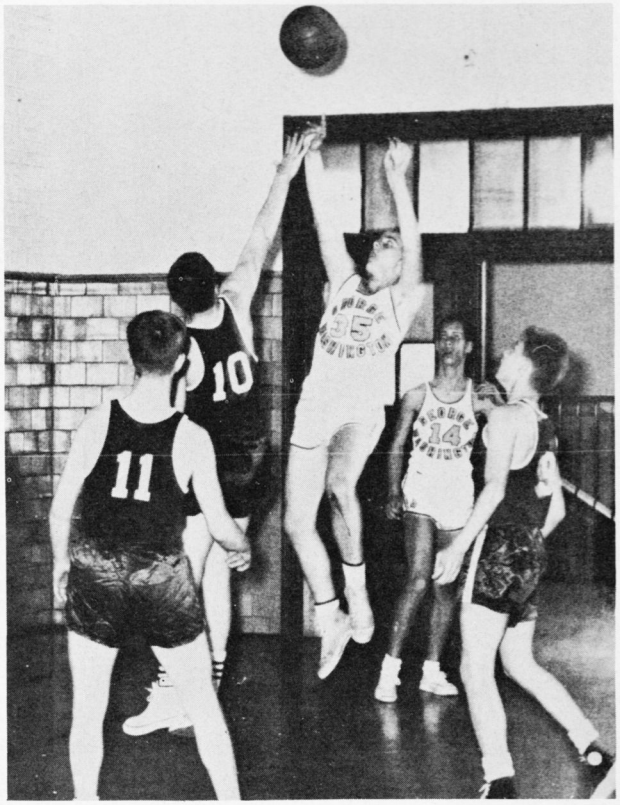

UP AND OVER—Al Corfield (35) sinks two for the GW Freshmen against Hammond, at George Washington, while Andrew Butz (14) watches him.

## FRESHMAN BASKETBALL

The newly formed Freshman Basketball squad, under the direction of Coach Claypool, had a terrific season, winning six of eight games, losing once to Bishop O'Connel's Varsity squad. Mickey Watts was considered by most of the coaches in the area as one of the leading Freshman Basketball players of Northern Virginia.

FRESHMAN BASKETBALL—*Sitting*: Mickey Watts. *Kneeling*: Andrew Butz, Vance Bartley, Kenneth Carlson, Donald Thomas, Charles Cronin, Al Corfield.

# *Ready all*

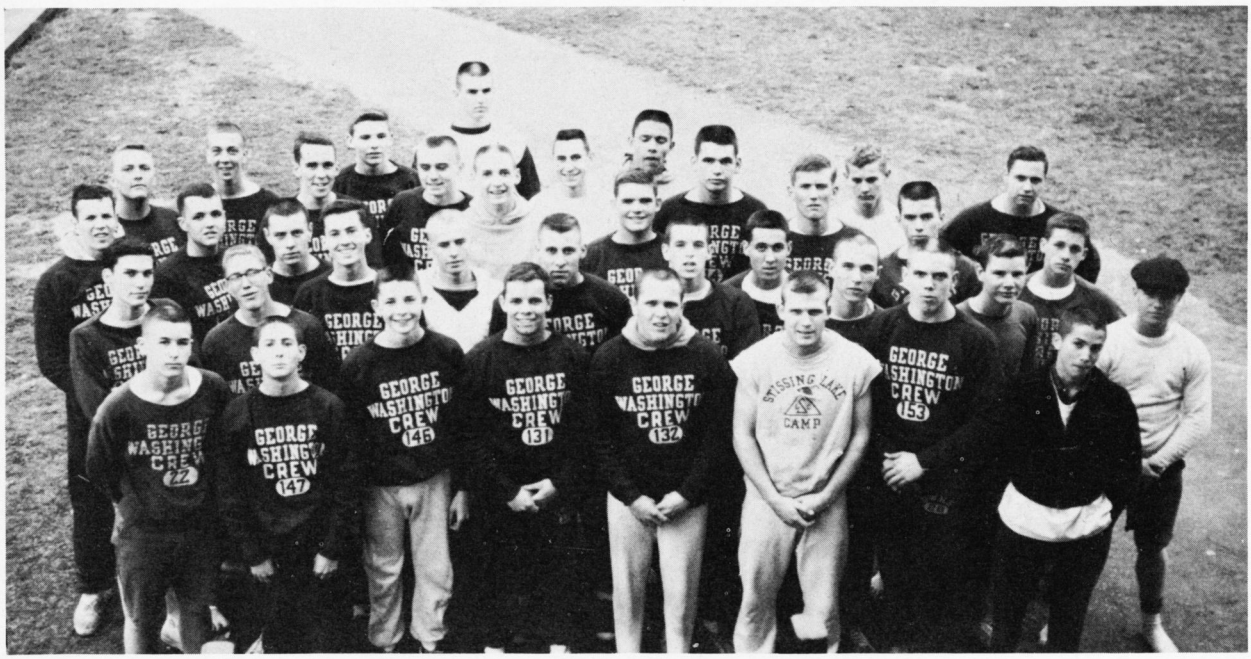


RETURNING OARSMEN—*First Row*: Dave Katz, Norman Morgan, Brian Rogers, Jim Thyng, Jeff Wolford, Donald Waybright, Chip Nowak, Jerry Cohen. *Second Row*: Braxton Cash, John Schwarzmann, Dave Ashelford, Mike Pierpoint, Tom Kenny, Al Parnell, Jimmy Webster, Chris Myers, Sam Sabin, Jim Merril. *Third Row*: Steve Dunlap, Chuck Adams, Mike Lee, Ronny Pitt, Getry Fairchild, Stan Durkee, Chris Neal, Jim Merril. *Fourth Row*: George Simpson, George Vincent, Dixon Rollins, Roger Williams, Bill Burruss, Chuck Weatherhead, Fred Reiser, Larry Rana, Eddie McClay, Gerd Wakor, David Prisaznick.

## CREW

Although last year's crew had few returning lettermen, the 1959 team has included a large number of returning oarsmen as well as a large number of new boys. Over 100 individuals participated in practice during the first week of crew. Between the last week in February and the first two weeks in April, the squad practiced for 6 days a week in preparation for its first race with Hammond High School, April 11. Coach Whitestone has organized two varsity eight crews, a 135 lb. crew and a JV four. The crews are confident that they will do well in the coming races.

"READY?"—shouts coach Julian Whitestone to his varsity eight crew.

VARSITY CREW SCHEDULE

| Date | OPPONENT | Place |
|---|---|---|
| April 11 | Hammond | Home* |
| April 18 | Hammond, W-L, Wakefield, Pennsylvania Freshmen | Home* |
| April 25 | Columbia Freshmen | Away |
| May 2 | W-L, Wakefield, St. Andrew's | Home* |
| May 9 | Northern Virginia Championships | Away |
| May 16 | Stotesbury Cup Regatta | Away |
| May 22-23 | National Championship | Away |

*Home races held at the Old Dominion Boat Club.

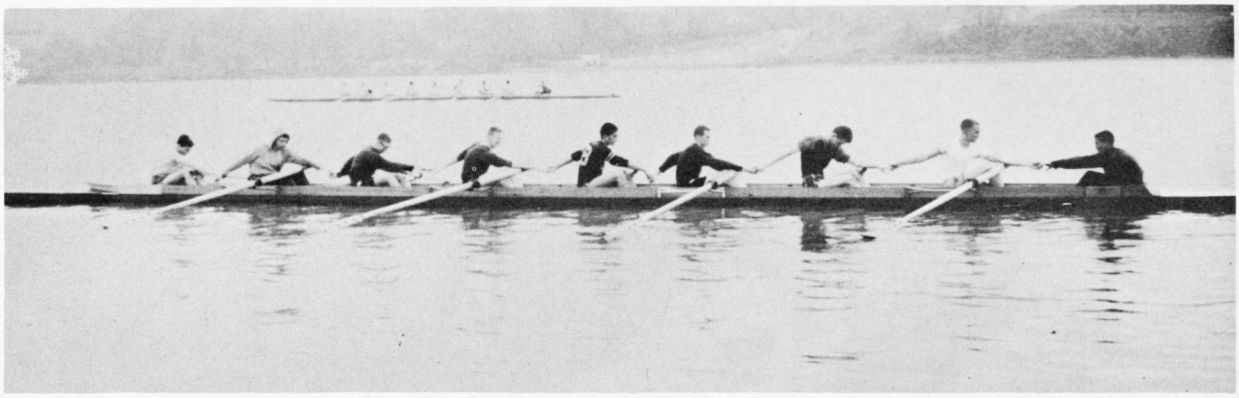

THE THIRD EIGHT—*Left to Right*: Bow— Braxton Cash, Larry Vierling, Jack Schwarzmann, Dick Miller, Ronny Finelli, Joe Naylor, Wayne Henry; Stroke— Bob Ramsey, and Coxswain— Jerry Cohen clasp their hands in prayer before their race against Hammond at Old Dominion Boat Club.

PULL HARD—KEEP IT ON THE KEEL—Say coaches Whitestone and Weiners to the varsity eight. *Left to Right*: Coxswain— Mike Pierpoint, Stroke; Chuck Adams, Tom Morrison, Chuck Weatherhead, Roger Williams, John Monroe, Steve Dunlap, Tom Kenny, Bow— Dixon Rollins all veterans.

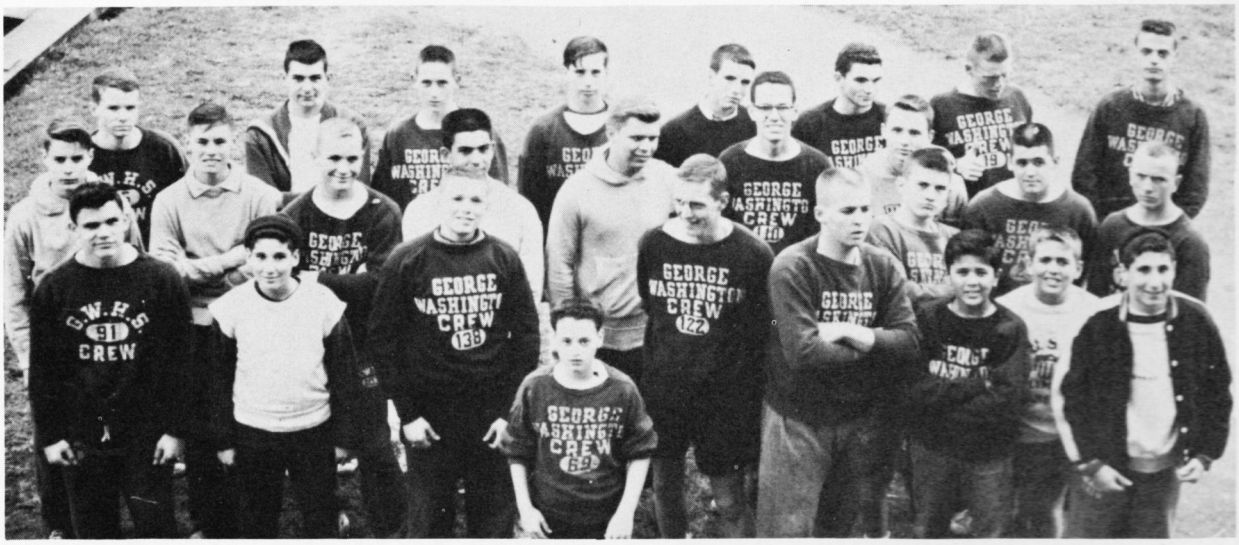


BEGINNING OARSMEN—*Front Row*: Paul Tanguay, Don Gladstone, Bob Whitestone, Paul Freidson, Joe Naylor, John Springer, John Huetter, Manuel Lapura, Edwin Stemler, Ken Gladstone. *Second Row*: Bill Hall, Jeff Morehouse, Bob Ramsey, Ron Finelli, Larry Vierling, John Durkin, Larry Cameron, Tom Martin, Bob Pierpoint. *Third Row*: Louis Bourne, David Barr, Earl Edwards, Donald Thomas, Tom Smith, Kenneth Shepard, Dick Miller, Fred Hanscom.

# *Row!*

HELP!—Chuck Adams, Tom Kenny, Steve Dunlap, Roger Williams and Tom Morrison heave cox Pierpoint into the drink.

LAST CREW OFF THE WATER—Hammond and GW share the Old Dominion Boat Club. Hammond prepares to land while GW's varsity eight walks the "City" into the house.

## JV CREW

Coach "Sonny" Weiners did an excellent job of coaching the lower crews this year. Over six oarsmen in the lower crews were transferred up to one of the first three boats.

"DOUBLE, DOUBLE, TOIL AND TROUBLE"—GW's double, with Al Parnell at bow, Don Waybright at stroke, heads out as Waybright prepares to shove off.

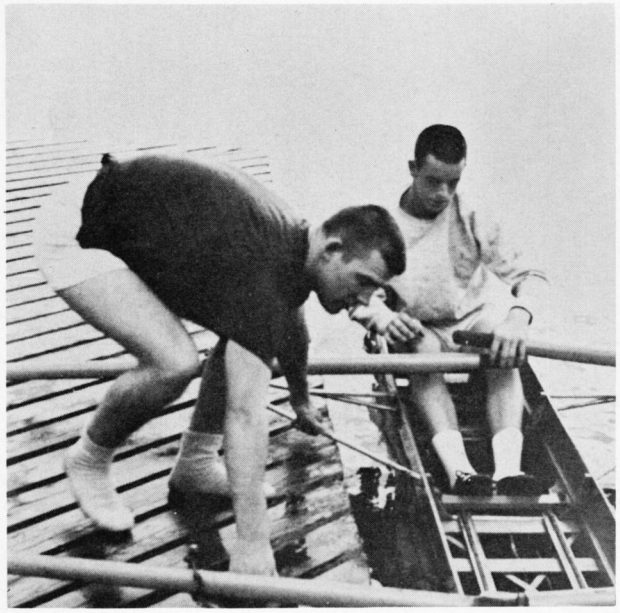

"TOGETHER"—Shout Coxswains Jim Merril and Kenneth Gladstone as their strokes set the pace in a practice start for the races against Hammond.

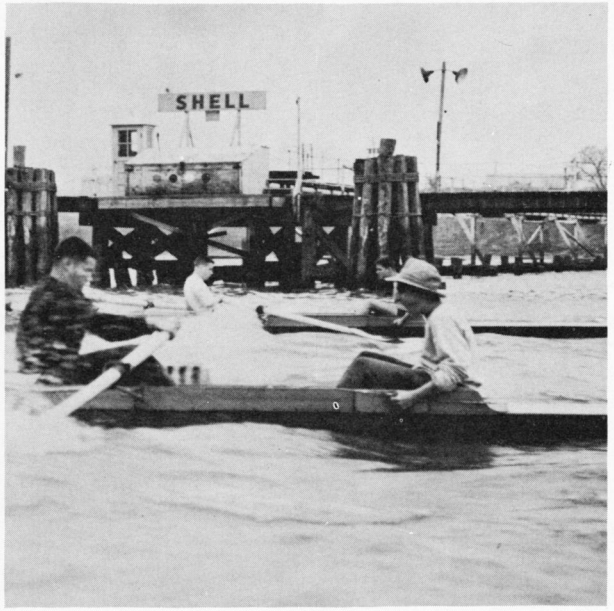

# *Long run*

TRACK—*First Row*: Edgar Wright, John Garten, Ernest Loomis, Roger Craddock, John Craddock, Dick Weber, Bob Cramer, Wayne Williams. *Second Row*: Kenneth Carlson, Joe Carter, Glen Ruby, Harry Shaeffer, Ed Lusby, Bill Flockhart, Jerry Ainsfield, John Morrison. *Third Row*: John Williams, Bobby Jefferson, Mike Ross, Mike Coleman, Joe Coker, Jim Lawter, Ed Garten, Randy Maney. *Fourth Row*: Tom Flinn, Bill Seward, Vic Mier, Jay Jennings, Ronald Swifty, Paul Blackmer, Harold Madison.

## VARSITY TRACK

Led by co-captains John Garten and Ernest Loomis, GW's Track team looked forward to a good season. Bob Cramer and Jay Jennings were considered top sprinters while others looked good in middle distances. The team was weak in field events, but high jump specialist Bill Seward was doing well in early practice.

TWO LAPS TO GO—Indicates the time keeper to John Garten in the second lap of the Distance Medley in the Alexandria Relays at GW High.

### VARSITY TRACK SCHEDULE

| Date | OPPONENT | Place |
|---|---|---|
| April 4 | Memorial Relays | Home |
| April 10 | Epis.-Hammond | Away |
| April 11 | V. P. I. Relays | Away |
| April 13 | Wakefield JV | Home |
| April 14 | Ann.-Wake-GW | Wakefield |
| April 16 | 15 Under Episcopal | Away |
| April 17 | Bethesda | Away |
| April 20 | "B" Squad Geo. Mason | Home |
| April 22 | McLean-Mt. Vernon | Home |
| April 25 | Wakefield Relays | Away |
| April 29 | Lee | Home |
| April 30 | Wash-Lee | Home |
| May 2 | Am. University | Away |
| May 5 | Falls Church-Ann. | Home |
| May 9 | No. Virginia | Wakefield |
| May 12 | Hammond | Home |
| May 16 | State Meet | Wm. Mary |

# *Play ball*

VARSITY BASEBALL—*Front Row*: Bob Philyaw, Jim Diamond, David Oehm, Bobby Cooper, Eddie Fontana, Jack Carver, Jimmy Dawson, Joe Bernier, Harold Heitt, Ralph Stone. *Back Row*: Charles Phillips, Phil LaBatte, Bobby Nuckols, Bill Marsh, Bucky Stevens, Herman Riley, Tom Edwards, Jim Arnold, Joe Ritenour, Jack Browning.

## VARSITY BASEBALL

This year's baseball team is looking forward to a better season than last year's team, which posted a 3-15 record. The team is bolstered by 7 returnees including pitcher Jimmy Arnold and shortstop Eddie Fontana, both 300 hitters last year. Also returning are pitchers Bobby Philyaw, Harold Kieth, and Herman Riley, and infielders Doc Oehm, and Phil LaBatte. The rest of the team will be made up of last year's JV team members. They will play their home games at Alexandria's Municipal Stadium against McLean, Hammond, Washington-Lee, Annandale, Lee, and Wakefield. They will also play five games under the lights.

GATHERING IT IN—Bucky Stevens, George Washington reserve centerfielder, crouches down in fielding a ground ball in practice session.

### VARSITY BASEBALL SCHEDULE

| Date | | OPPONENT | Place |
|---|---|---|---|
| March | 31 | Wakefield | Away |
| April | 7 | McLean | Home |
| April | 10 | Hammond | Home |
| April | 14 | Fairfax | Away |
| April | 17 | Wash-Lee | Home |
| April | 21 | Mt. Vernon | Away |
| April | 24 | Lee | Home |
| April | 28 | Falls Church | Away |
| April | 29 | Episcopal | Away |
| May | 1 | Annandale | Home |
| May | 5 | Wakefield | Home |
| May | 12 | Hammond | Home |
| May | 15 | Wash-Lee | Away |
| May | 22 | Wash-Lee | Away |
| May | 26 | Groveton | Away |

"DUCK"—yells Bill Marsh as he leaps for a wild throw.

YOU'RE GOING TO BE OUT—says Joe Ritenour as he prepares to snag a hot ball.

UP AND AWAY—reaches Tom Edwards during practice.

## JUNIOR VARSITY BASEBALL

Coach Harry Ricer's Junior Varsity squad goes through a lengthy fourteen game schedule this year after finishing up last campaign with a mediocre 5-6 record. This season should see the baby Prexies return to the top form which they have exhibited in previous campaigns. The JV's furnish much valuable experience for prospective varsity candidates and will continue to provide many fine players for the varsity.

JV BASEBALL—*Front Row*: Dick Phillips (Mgr.), Bill Johnson, Don Shuman, Fred Kerlin, Ronnie Dowdy, Ted Bartley, Bobby Payne. *Back Row*: Wayne Snapp, Don Hanscom, Steve Robinson, Woody Johnson, George Riley, Dan Clark.

George Washington's Cadet Corps was founded in 1935 by Lieutenant Peter Liwiski, when the school was built. The first year, the Corps was composed of former cadet corps of George Mason and Alexandria High Schools.

The Corps met every day at sixth period on the tennis courts for drill practice and in the auditorium on unpleasant days for discussion of military matters of the Corps and other special business.

The recruits gained last year increased the Corps approximately by half. There were twenty-eight male recruits and nine girl recruits. The January recruits were 6 boys and 3 girls.

# SPOTLIGHT ON CADETS

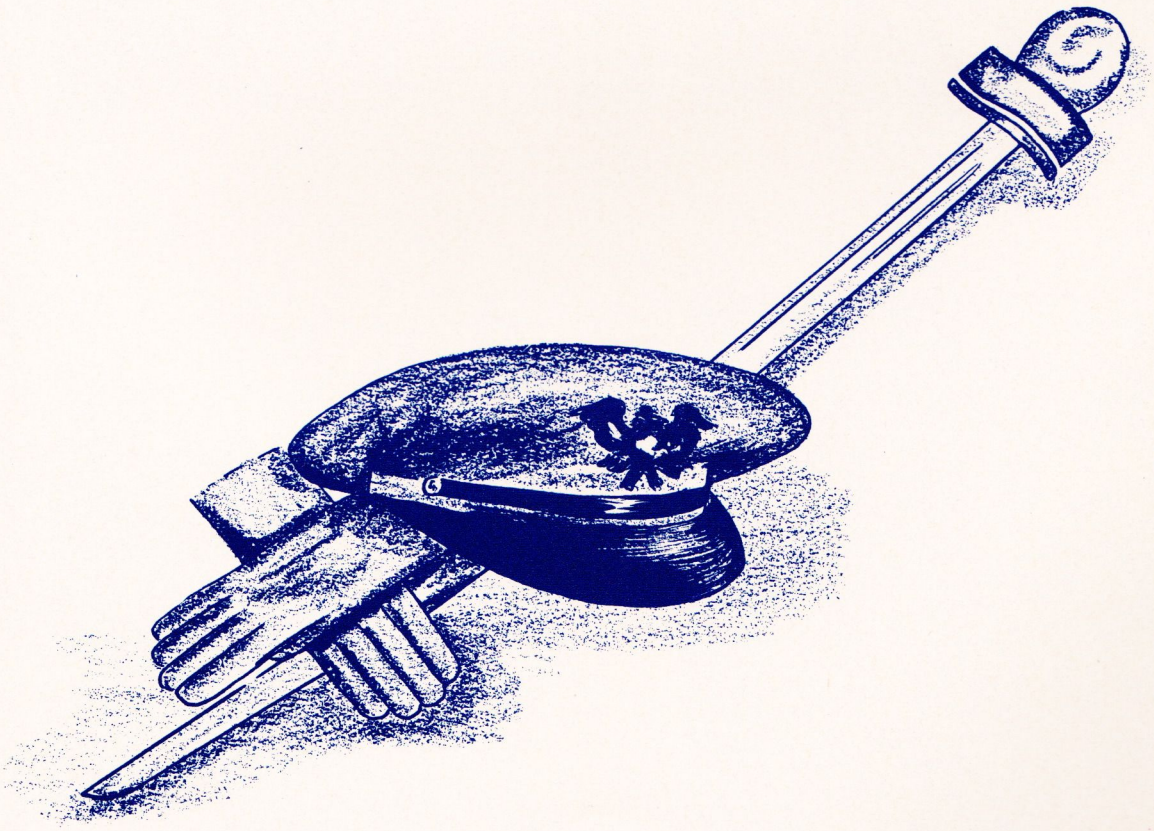

# *Hoist the flag*

BOYS' COLOR GUARD—Color Sergeant Kay, R.L.; Color Sergeant Kay, A.V.; Color Sergeant Long, A.W.

GIRLS' COLOR GUARD—Corporal Morgan, K.R.; Sergeant Holland, M.H.; First Lientenant Jacobson, S.E.

## COLONEL AND SECRETARY

Colonel Paul H. Mahoney, head of the GW Military Department, graduated from West Point in 1922 with a B.S. degree.

He organized and supervised two amphibious operations on hostile shores in the Southwest Pacific and he organized an evacuation of U. S. citizens from China in 1948.

Mrs. Yockey came to GW with the Colonel three years ago as his secretary. Her duties include maintaining a complete record of the Cadets, selling accessories for the Cadet uniforms, and typing everything that has to be typed.

"I'VE FOUND IT"—says Mrs. Yockey, Colonel Mahoney's secretary, while the Colonel checks something in his book.

ADVISORY COUNCIL—*Front Row*: Major Wheeler, A.T.; Platoon Sergeant Long, L.H.; Captain Francis, B.J.; Lieutenant Colonel Mason, C.H. *Second Row*: Captain Shepard, K.L.; Captain McGurgan, F.P.; First Sergeant Roth, L.; Sergeant Major Sharratt, J.A.

PAST THE REVIEWING STAND—Go the officers and guidon of "B" Company in the George Washington Birthday Parade.

Lieutenant Colonel Mason, C.H.

Major Wheeler, A.T.

Sergeant Major Sharratt, J.A.

Sergeant Blanton, R.L.

Sergeant Simpson, J.C.

# *Company, halt*

COMPANY B:
FIRST PLATOON
*Front Row*:
Private Phillips, D.L.;
Private Robbins, J.M.;
Private Bagot, B.L.;
Private Devers, L.M.;
Private Spencer, F.A.;
Private First Class
Long, A.W.;
Private Caton, J.R.
*Second Row*:
Corporal Sweeny, H.W.;
Sergeant Colvin, D.R.;
Private First Class
Sparks, R.M.;
Private Evans, J.E.;
Platoon Sergeant
Klassett, P.W.;
Sergeant Wiley, E.G.;
Private McCarthy, D.M.

Captain
McGurgan, F.P.

First Lieutenant
Durkin, J.M.

Second Lieutenant
Bennett, A.L.

First Sergeant
Roth, L.

COMPANY B:
SECOND PLATOON
*Front Row*:
Sergeant Benfield, A.;
Private Rogers, N.O.;
Private Hanrahan, R.W.;
Private Yancey, D.K.;
Private Gorham, M.G.;
Sergeant Banton, M.E.;
Sergeant Willey, E.G.
*Second Row*:
Platoon Sergeant
Mudd, C.P.;
Corporal Hanscom, F.R.;
Corporal Reynolds, S.L.;
Private Pellish, A.S.;
Private Hennessy, C.E.;
Private Romesburg, D.R.

COMPANY C:
FIRST PLATOON
*Front Row*:
Private First Class
Rogers, C.A.;
Private Daitz, R.C.;
Private Baber, J.K.;
Private Swan, W.H.;
Private Preston, R.C.;
Sergeant Cohen, J.P.
*Second Row*:
Private Auman, M.D.;
Private Shaffer, B.J.;
Private Hall, M.S.;
Private First Class
Van Buren, J.F.;
Sergeant Arey, A.L.;
Sergeant Johnson, D.W.

Captain
Shepard, K.L.

First Lieutenant
Trice, B.E.

Second Lieutenant
Purvis, W.D.

First Sergeant
Whitestone, R.C.

COMPANY C:
SECOND PLATOON
*Front Row*:
Private First Class
Rossell, C.P.;
Private Maynard, J.B.;
Private Phillips, R.T.;
Sergeant Cohen, J.P.;
Private Layberger, W.E.;
Private Wolfrey, J.H.;
Private Simon, D.M.
*Second Row*:
Sergeant Meadows, E.E.;
Corporal Littlejohn, H.S.;
Private Coleman, M.W.;
Private First Class
Murray, W.J.;
Private First Class
Salter, H.R.;
Private First Class
Harnage, P.D.;
Private Waugh, K.L.

# *Column left, march*

COMPANY E:
FIRST PLATOON
*Front Row*:
Sergeant Hall, C.V.
*Second Row*:
Corporal King, S.G.;
Private First Class
Webster, F.R.;
Private Bray, P.R.
*Third Row*:
Sergeant Kelly, B.A.;
Corporal Morgan, K.R.;
Private Mellott, S.R.;
Private Foster, F.V.
*Fourth Row*:
Sergeant Smith, L.R.;
Corporal Cooper, J.M.;
Private Jennings, L.C.;
Platoon Sergeant Rollison, C.S.

COMPANY E:
SECOND PLATOON
*Front Row*:
Sergeant Collins, P.A.
*Second Row*:
Private First Class,
Franklin, P.M.;
Private Cox, H.E.;
Private Costello, K.L.
*Third Row*:
Sergeant Holland, M.H.;
Corporal Stedman, C.R.;
Private Wells, S.A.;
Corporal Coffman, S.A.
*Fourth Row*:
Sergeant Spiller, M.F.;
Corporal Lowey, S.M.;
Private Liebman, C.J.;
Platoon Sergeant Long, L.H.

Captain
Francis, J.B.

First Lieutenant
Jacobson, S.E.

Second Lieutenant
Carter, G.J.

First Sergeant
Hottle, J.A.

CHEVRONS CLUB—*Front Row*: Sergeant Fletcher, G.W.; Color Sergeant Kay, R.L.; Corporal Sweeny, H.W.; Sergeant Meadows, E.E. *Second Row*: Corporal Hanscom, F.R.; Private First Class Salter, H.R.; Platoon Sergeant Klassett, P.W.

SABRE CLUB—*Kneeling*: Sergeant Simpson, J.C. *Standing*: Second Lieutenant Purvis, W.D.; Major Wheeler, A.T.; Captain McGurgan, F.P.; First Lieutenant Durkin, J.M.

## CADET CLUBS

Throughout the year the Sabre Club gave the officers an opportunity to meet and talk over the problems of the Cadet Corps. It was composed of boy commissioned officers who wished to join. The group worked in association with the Liwiski Club in planning the Regimental Ball.

The Chevrons Club was open to boy officers with rank from Corporal up to First Sergeant. The club worked with the Colonel in organizing the Corps.

Girls who were officers could join the Liwiski Club. The Club helped solve problems that arose in the Corps. The Club took the lead in planning most of the social gatherings of the Cadets.

LIWISKI CLUB—*Front Row*: Sergeant Holland, M.H.; Captain Francis, B.J. *Second Row*: Platoon Sergeant Rollison, C.S.; Sergeant Spiller, M.F.; First Lieutenant Jacobson, S.E.

# *Bull's eye*

SOVEREIGN COUPLE—Tommy Wheeler and Sue Jacobson were elected King and Queen of The Cadet Ball held in May.

## CADET BALL

Major Allen T. Wheeler and First Lieutenant Susan E. Jacobson were chosen King and Queen of the Cadet Ball. The Ball was held in the Starlite Room of the George Mason Hotel in Alexandria. Music was provided by the orchestra of Joe McQuire.

## USHER SQUADS

While the home football games were in progress, members of the high school's Usher Squads could be found helping people to their seats. The Squads ushered at basketball games and the commencement exercises and the Senior Play.

After sufficient satisfactory service the members of the Usher Squads were able to wear an Usher Ribbon or a Squad Fourragere. They had to work at four games to get a ribbon and twelve for a fourragere.

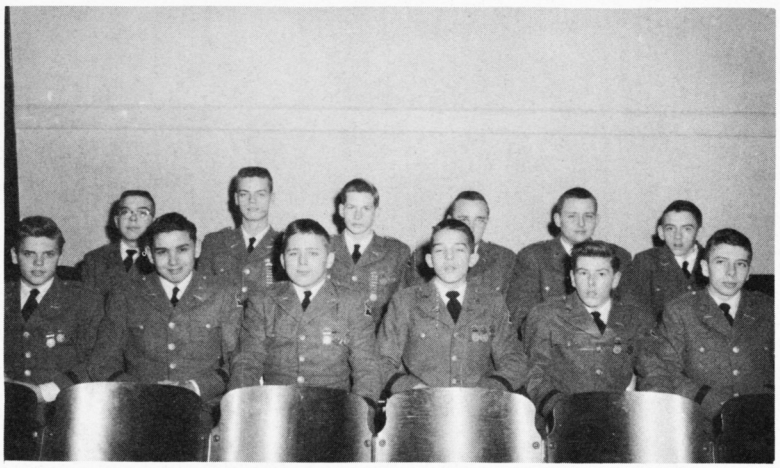

BOYS' USHER SQUAD—*Front Row*: Private Wolfrey, J.H.; Private Gorham, M.G.; Private Phillips, R.T.; Private Rogers, N.O.; Private Barrett, D.B.; Private Simon, D.M. *Second Row*: Private Swan, W.H.; Corporal Hanscom, F.R.; Private Pellish, A.S.; Private Hennessy, C.E.; Private Devers, L.M.; Private Waugh, K.L.

GIRLS' USHER SQUAD—*Front Row*: Private Costello, K.L.; Corporal Morgan, K.R.; Corporal King, S.G.; Private First Class Webster, F.R.; Sergeant Rollison, C.S. *Second Row*: Sergeant Holland, M.H.; Sergeant Stedman, C.R.; Corporal Lowey, S.M.; Sergeant Spiller, M.F.

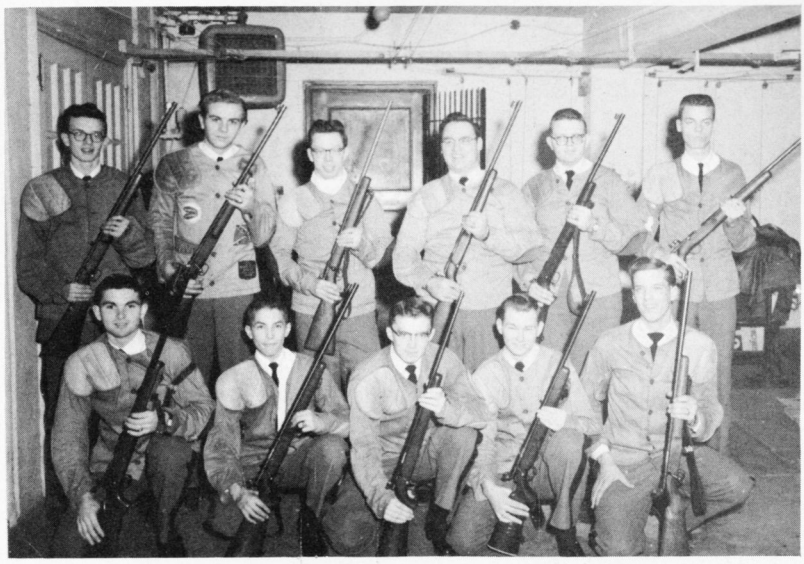

BOYS' RIFLE TEAM—*Front Row*: Captain Shepard, K.L.; Sergeant Cohen, J.P.; Sergeant Major Sharratt, J.A.; Major Wheeler, A.T.; Lieutenant Colonel Mason, C.H. *Second Row*: Platoon Sergeant Klassett, P.W.; Second Lieutenant Purvis, W.D.; Platoon Sergeant Lyngard, R.J.; Captain McGurgan, F.P.; Sergeant Simpson, J.C.; Corporal Hanscom, F.R.

## RIFLE TEAMS

Twenty members comprised the Boys' Rifle Team of the George Washington Cadet Corps. The top ten were required to score 250 out of 300 points to qualify for that position. They fired from positions of kneeling, standing and prone.

The Boys' Rifle Team went to Annapolis to fire in a match against the plebes. They took part in a similar match at Randolph-Macon Military Academy.

The Girls' Rifle Team fired a match against the boys' team.

"DID I HIT IT?"—says Ken Shepard (kneeling) to Tommy Wheeler (left), as Jerry Cohen and Jim Sharratt score a target.

GIRLS' RIFLE TEAM—*Front Row*: Captain Francis, B.J.; Platoon Sergeant Rollison, C.S.; First Lieutenant Jacobson, S.F. *Second Row*: Corporal Stedman, C.R.; Corporal Morgan, K.R.; First Sergeant Hottle, J.A.

The students of George Washington High School were most grateful to the businessmen of Alexandria this past year. These men gave the pupils of GW much assistance, both financially and otherwise.

In the fall of the year, the Alexandria merchants helped by selling tickets to the Thanksgiving Day Football Game. Around the holiday season, many of the Alexandria stores contributed merchandise to be given as door prizes for the holiday dances. The students of GW were indebted to the Alexandria businessmen for the publication of the *Compass*. It was through the financial aid of these men that this book was published.

# SPOTLIGHT ON ADS

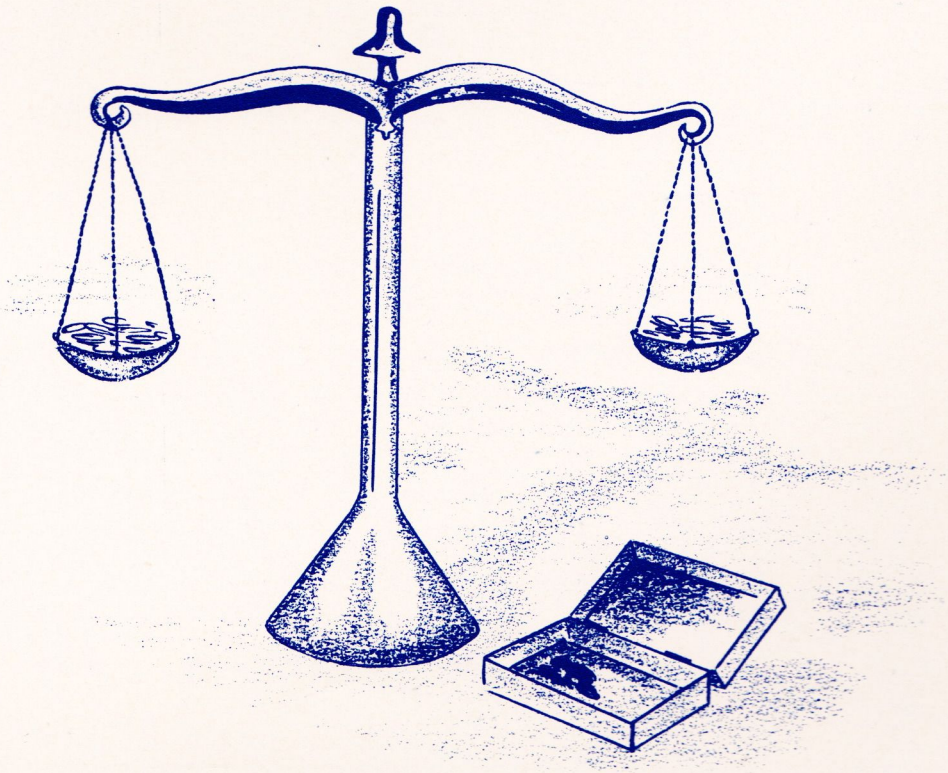

*Congratulations*
*To Each of You of The*
*Graduating Class of 1959*

We are very grateful for the privilege of being of service, as your official portrait photographers, toward making this year's "COMPASS" a grand success.
The splendid cooperation given us by the editors, faculty, and student body was highly commendable and sincerely appreciated.

GERALD R. TURNER

# TURNER STUDIO

PHOTOGRAPHERS
Est. 1939

*"THE HOUSE OF PORTRAITS"*

KI 9-3058 KI 9-3059

815 South Washington Street

Northern Virginia's Largest and Most
Modern Photography Studio specializing in
Glamour, Wedding and Lifelike Portraits.

Sharon Robbins, Marion Poff and Adrian Wall

When you think of Good Times . . . think of George Washington High

When you think of **Good Furniture** . . . think of

# C. L. BARNES & Sons

2525 Mt. Vernon Avenue Alexandria, Virginia

*Fashion Furniture*

**To Fit Every Home . . . and Every Budget**

* **Convenient Budget Terms**
* **Carpeting and Accessories**
* **Shop in the Home Service**
* **OVerlook 3-4330**

Open Every Evening 'til 9 p.m.—Sats. 'til 6

**TO THE GRADUATING CLASS:**

# A Message of Congratulations from Virginia's Oldest National Bank

Although First & Citizens National Bank of Alexandria is the oldest National Bank in Virginia, founded in 1864, we dedicate ouselves to the future.

This year finds graduates at the threshold of tomorrow—entering a new and better world, with more challenges and more rewards than at any time in history. We of the First & Citizens National Bank share with you every confidence in this future.

Many of you, we are sure, will come to know First & Citizens National Bank personally in the years ahead. We look forward to the pleasure of serving you, as a financial counselor, as a neighbor, and as a fellow citizen. We pledge to serve you well.

Our heartfelt congratulations to each of you.

*Drop in today... let's get acquainted*

**First AND Citizens**

**NATIONAL BANK OF ALEXANDRIA**

VIRGINIA'S OLDEST NATIONAL BANK

*Everywhere in the Alexandria Area*

**TURK SAYS**

**CONGRATULATIONS**

**Smartly Styled Clothes**
**at Lowest Prices**
**Only at**

# TURK'S MEN'S SHOP

2402 Mt. Vernon Avenue
Corner Del Ray Avenue

THE ONLY MEN'S STORE IN DEL RAY

RIDE-A-BIKE

## A-1 Bicycle Lab

1221 King Street

ALEXANDRIA, VIRGINIA

KI 8-2133

HARRY THODOS

**BLACKMAN'S CLEANERS**

*Compliments of*
**JULIAN T. BURKE, Inc.**
Mutual Insurance
Phone KI 9-0744
218 King Street
Alexandria, Virginia

*Compliments of*

**THOMAS A. MICKLER**

**SHIRLINGTON FLORIST**

OV 3-4641

Teenage Proms—Our Specialties

*For Courteous Service and The Best In Dry Cleaning It's*

**COLONIAL VALET**

Virginia Theatre Building

KI 9-3896

3 Hr. Shirt Service

*Compliments of*

**SOUTHERN BARBER SHOP**

**STEVEN'S FOR STYLE**

*Men's And Boy's Wear*

711 King Street

**VIRGINIA ELECTRIC SUPPLY CORP.**

*The Electric Store*

Television—Radio & Appliances

*Sales* *Service*

971 King Street OV 3-3445

Alexandria, Virginia

**ROSENBERG'S DEPARTMENT STORE**

*Outfitters for the Entire Family*

411 King Street OV 3-9871

*Compliments of*

**THE DIME STORE**

1906 Mt. Vernon Ave.

Alexandria, Virginia

Neighborhood Variety Store

School Supplies

**CHARLES D. PULMAN Inc.**

REAL ESTATE AND INSURANCE

817 King Street

ALEXANDRIA, VIRGINIA

**TEMPLE SHOE SHOP**

ARTHUR LEMESHEWSKY, Prop.

Expert Repair

While U Wait

1212 King Street KI 9-7315

**TIMBERMAN'S DRUG STORE**

106 North Washington Street

ALEXANDRIA, VIRGINIA

F. X. Nugents, Prop.

KIng 9-0091

Phones KI 9-0041 and KI 9-4180

**R. E. KNIGHT & SONS**

*We Sell Something of Most Everything*

621-25 King Street

Hardware—Sporting Goods

Sherwin-Williams Paints and Oils

Household Goods

**COLONIAL**
**CLOTHING & APPLIANCE**

*Jewelry and Furniture*

1203 King st. 1229 King St.
KI 8-3066

*Compliments of*

**FIRST FEDERAL**
**SAVINGS & LOAN**
**ASSOCIATION**
**OF ALEXANDRIA**

119-121 N. Washington Street
ALEXANDRIA, VIRGINIA

1849-1959
110 YEARS OF SERVICE

*Compliments of*

WHEATLEY
FUNERAL HOME

J. S. EVERLY

*Courtesy of*

J. C. PENNEY
COMPANY

"ALEXANDRIA'S MOST COMPLETE
DEPARTMENT STORE"

One Stop Shopping
for
The Entire Family

**GLOBE TICKET CO.**
*A Nationwide Service*
Theatre, Reserve Seat, Restaurant Checks
Parking Tickets and Labels
815 King Street
TEmple 6-1605

**ALEXANDRIA BOWLING CENTER**
514 Montgomery Street
Alexandria, Virginia KI 8-9500
*Bowling is a good family Sport!*
Manager
Neil M. Johnson

**DIAMOND WATCHES**
**SILVERWARE, CHINA**
**and KINGS JEWELRY**

609 King St. Phone KI 9-0011

**JIMMY LYLES, FLOWERS, Inc.**
Phone: OV 3-4600 905 King St.
Alexandria, Virginia
Ft. Belvoir
Ext. 2-2243
*Special Discounts to Students*

Best Wishes
from

ALEXANDRIA
National BANK

*To reach any of our 5 convenient locations*
Dial KI. 8-1500
King and Royal Streets (Main Office)
833 S. Washington St. • Terminal Bldg., Wash. Nat'l Airport
Fairlington Shopping Center • Shirley-Duke Shopping Center
**ALEXANDRIA, VIRGINIA**
*Member Federal Deposit Insurance Corporation*

**PETE'S BARBER SHOP**
Pete Anderson, Prop.
*Treat Yourself to the Best*
Artistic Hair Cutting — Shoe Shining
1501 King St. — KI 9-9571

**TEMPLE MOTOR COMPANY**
Alexandria, Virginia
1912-1914 Diagonal Road
Alexandria, Virginia
King 8-4800 — King 8-8065

We've a flair for fashion . . . and we make it a point to keep up with the Times! You'll find everything that's new and exciting here—hepcat Sportswear to Scintillating dressups! Pin-money prices for pin-up pretties!

hayman's

530 King Street

ALEXANDRIA — ARLANDRIA
ARLINGTON — MANASSAS

# William Demaine & Son

**Funeral Home**

520 South Washington Street
ALEXANDRIA, VIRGINIA

**Since 1841**

**"One of the South's Oldest and Finest"**

**HERFF JONES CO.**

*Manufacturers of*
George Washington High School
Standard Class Rings

JAMES L. DECK
Virginia Representative

P. O. Box 4735
RICHMOND, VIRGINIA

Studio: KI 8-5060
Residence: OV 3-0021

**WILLIAM C. ARNOLD**
*Photographer*

201 South Washington Street
ALEXANDRIA, VIRGINIA

**FARLINGTON BARBER SHOP**
1719 Center Plaza
*Flat Tops Our Specialty*
Frank Winston Mal Adams
Frank Smith

**YING**
**CLEANERS AND LAUNDERERS**

1611 King St.
Alexandria, Va.
KI 8-4835

Phone TE 6-9739

**STEVE'S RESTAURANT**

FINE QUALITY FOOD
REAL ITALIAN SPAGHETTI

STEVE and MARGIE

*24 Hours*

U. S. Highway No. 1
at Potomac Yards
ALEXANDRIA, VIRGINIA

# LET US SERVE YOU YOUR DAIRY PRODUCTS

At Your Door . . .
. . . Fresh and Pure

For Better Health
Drink
Better Milk

From Virginia Farms
To
Virginia Homes

KI 9-2525
Corner Pitt and Princess Streets
ALEXANDRIA, VIRGINIA

Tobacco - Greeting Cards - Notions
Magazines - Candy - Sundries
Papers - Groceries

**NICK'S VIRGINIA LUNCHEONETTE**

521 First Street
(Next to Virginia Theatre)

NICK P. LIMPARIS, *Proprietor*
Telephone TE 6-9455

**MARTY'S FLOOR COVERING**

1318 King St.
ALEXANDRIA, VIRGINIA

KI 9-7876 or 9-7877

Specialists and Contractors of
Fine Resilient Flooring

Armstrong and Gold Seal Floors

**FRANK MICHELBACH Inc.**

814-820 King Street

ALEXANDRIA, VIRGINIA

*Fine Furniture*
*Since 1908*

KI 9-0405

# MUTUAL ICE COMPANY

*Serving Alexandria Since 1873*

MICO PARTY ICE . . .
. . . ESSO HEATING OIL

*"The Fueling Is Mutual"*

## HADEED RUG CLEANING CO.

*Oriental and Domestic*

Phone KI 9-1604
1502 Mt. Vernon Ave.
ALEXANDRIA, VIRGINIA

*"Alexandria's Only*
## HELEN'S"

Cakes—Pies—Pastries
Wedding and Birthday Cakes
*made to order*

Mt. Vernon Ave. Near Monroe

1504-B Mt. Vernon Ave.
KI 8-3361 ALEXANDRIA, VA.

BUDGET FURNITURE STYLED
for
YOUNG HOME MAKERS

## ALEXANDRIA FURNITURE COMPANY

1004-1006 King St.
ALEXANDRIA, VIRGINIA
KI 9-3600

*Long Easy Terms* *Free Delivery*

## E. M. BRYAN COMPANY OF VIRGINIA

*RUST CRAFT GREETING CARDS*

1021 King Street
ALEXANDRIA, VIRGINIA
OV 3-4500

*ART SUPPLIES*
*SCHOOL SUPPLIES*

## Alexandria Business School

STATE ACCREDITED

Individual Instruction
Morning, Afternoon or Evening Classes
Entrance at Anytime
Individual Progress
Intensive Training
Touch Typewriting—Speedwriting
Gregg Shorthand
Brevitype Machine Shorthand
Office Business Training
Handwriting Analysis
Individual Coaching For Civil
Service Examinations

1713 King Street

KI 9-3745

*Air Conditioned*

*Free Placement Service*

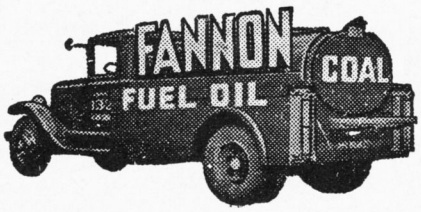


FANNON'S . . . Your Dad and Mother know us well. Long before the Washington Monument was completed we were serving the people of Alexandria and Fairfax County with Fuel. Graduation time is near and to all those who have succeeded in meriting the coveted award of "BEING GRADUATED" we extend our best wishes. We earnestly hope that each George Washington Graduate will measure up to the Golden Opportunities that lie ahead.

COAL—AUTOMATIC HEAT—FUEL OIL

Thomas J. Fannon & Sons

DUKE and HENRY STREETS ALEXANDRIA, VIRGINIA

**LOOK TV**
1318 Powhatan Street
*Serving Alexandria*
KI 8-2288
J. R. Marlowe C. B. Smith

**CHARCOAL HOUSE RESTAURANT**
608 Montgomery Street
Phone OV 3-9864
*Specializing in Steak, Prime Ribs of Beef and Pizza*

**WELLINGTON HOUSE**
*Furniture and Decoration*
809 South Washington St.
KIng 9-5800

**R. L. KANE, Inc.**
*Real Estate—Insurance*
311 S. Washington St.
KI 9-2800

**BARBY'S FABRIC SHOP**
ALEXANDRIA, VIRGINIA
*For all your sewing needs*
*Dress and Decorating Fabrics*
*Patterns and Notions*
125 N. Washington St. and
623 Belle View Blvd.
KIng 8-4858 SO 5-4010

# Aitcheson Fuel Company, Inc.

*ESTABLISHED 1882*

COAL FUEL OIL

PLANT: South Strand Street between Prince and Duke Streets

ALEXANDRIA, VIRGINIA

Phone KI 9-2214 TE 6-4969

MAYTAG APPLIANCES AUTOMATIC GAS HOT WATER HEATERS

LIQUID LAWN FERTILIZER

LENNOX WARM AIR AUTOMATIC HEATING EQUIPMENT

AMERICAN COOL AIR FANS

# James H. L. Jacob

*REAL ESTATE AND INSURANCE*

416 Prince Street

ALEXANDRIA, VIRGINIA
KI 9-8111

# Hunting Towers

Mount Vernon Boulevard
ALEXANDRIA, VIRGINIA

*Compliments of*

# THE BURKE AND HERBERT BANK AND TRUST COMPANY

OLDEST BANK IN THE OLD DOMINION

Main Office Corner King and Fairfax Streets

Branch: 306-8 East Monroe Avenue

*Member Federal Deposit Insurance Corporation*

*Compliments of*

**DEL-RAY BARBER SHOP**

2016 Mt. Vernon Ave.
Alexandria, Virginia
W. T. Wood, Prop.

**CHANNEL'S TV**

2303 Mt. Vernon Avenue
Phone: KI 9-0101
Alexandria, Virginia

2ND FLOOR IVY SHOP

*"Alexandria's Finest Men's and Boy's Wear Stores"*

# COHEN'S QUALITY SHOP

1104 King St.—Uptown Alexandria

1537 N. Quaker Lane—Fairlington Shopping Center

*COME IN PLEASE—AND SAY "CHARGE IT"*

Free Parking

Rear, 1104 King St.

# TINO'S

Italian American
Cuisine
PIZZA

On U. S. Route 1

*Member of Diners' Club*
*and*
*American Express*

2514 Jefferson Davis Highway
ALEXANDRIA, VIRGINIA

For Reservations and Take
Out Orders
CALL TEMPLE 6-3340

**GODDIN REAL ESTATE**

314 King St.
KI 9-1772

KI 9-3512
**STRATFORD CARPET SHOP**
Nationally Advertised Rugs & Carpets
829 S. Washington St.
Alexandria, Virginia

*Compliments of*

**DAVID R. NIMMER**

*For Quality Barber Service*
*Visit*
**YEAGER'S BARBER SHOP**
416 King Street
Alexandria, Virginia

*Compliments*
*of*

# CUNNINGHAM FUNERAL HOME, INC.

WILLIAM W. CUNNINGHAM
W. BEVERLY MOUNTCASTLE
LILLIE V. CUNNINGHAM
A. K. ROYSTON

Cameron and Alfred Streets
ALEXANDRIA, VIRGINIA
KI 9-1800 TE 6-4580

*Congratulations*
*from*

# AUTO ACCESSORIES COMPANY, INC.

In Alexandria It's

Lady Lois

*"Tomorrows Fashions Today"*

702 King St. KI 9-6009

*Jewelers and Diamond Merchants*
*For Over A Quarter of a Century*

Cohen Bros. Jewelers

*Northern Virginia's Oldest and Largest*

1121-1123 King Street
ALEXANDRIA, VIRGINIA
Phone KI 9-7427

*Compliments of*

**THE COCA-COLA BOTTLING COMPANY**

KIng 8-0125

1500 King St.
ALEXANDRIA, VIRGINIA

**KLINE BROTHERS, Inc.**

*FURNITURE CORNER*
*HOUSE OF VALUES*

West, Prince and Commerce Streets
ALEXANDRIA, VIRGINIA
Phone KI 9-4030

**GRAHAM & OGDEN, Inc.**
*Realtors, Insurance, Bonding and Investments*
803 King St. Alexandria, Va.
KIng 9-1300-1301 TEmple 6-1300

**TICKEL'S' Inc.**
*Automotive Parts and Service*
1800 Diagonal Rd.
Alexandria, Virginia

**WINDSOR MEN AND BOY'S SHOP**
Authentic Ivy League Styling for Your Complete Wardrobe
1017 King St.
*Tuxedo Rentals*

All New Equipment
Clean and Sanitary
**VALENTINE & BURCH BARBER SHOP**
105 South Alfred Street
Phone KI 9-9312 Alexandria, Va.

**PERRINE BROS. ESSO SERVICENTER**
1836 Braddock Rd.
Alexandria, Virginia
KI 9-2929 TE 6-9712
*Official Virginia Inspection Station No. 140*

**PRESTO VALET**
*1 Hour Cleaning*
Springfield, Virginia
Fairlington, Alexandria, Virginia
FL 4-6644 KI 8-4047

**ALEXANDRIA FLORAL CO.**
The Teresi's
*Finest Flowers from Alexandria's Only Greenhouses*
Phone KI 9-2666 1600-20 Prince St.

**CANNON SHOE STORE**
607 King St. OV 3-0945
Alexandria, Virginia
*"Shoes For the Entire Family"*

# LEVINSON

CLOTHING COMPANY

—*—

*Headquarters for GW*
*Cadet Uniforms and Caps*

—*—

424 King St.
Alexandria, Va.
KIng 9-0829

**THE BETTER MOUSE TRAP**

*Books* *Imported Gifts* *Toys*
*Lampshades* *Lending Library*

110 South Pitt Street
ALEXANDRIA, VIRGINIA
KIng 9-0932

**WALTER C. DAVIS and SON, Inc.**

*ELECTRICAL CONTRACTOR*

1509 Prince St.
ALEXANDRIA, VIRGINIA

*"We Build for Tomorrow*
*By Service of Today"*

KI 9-2092 OV 3-2486

**CHARLIE'S A-1 GULF SERVICE**
Patrick and Franklin Streets
Alexandria, Virginia
KIng 9-6440
*Road Service*

**Bob Duncan**
*Real Estate-Insurance*
*Sales-Rentals-Appraisals*
*Management-Loans*
322 S. Washington St. Alexandria, Va.

City Club Velvet Steps
**ELLIS SHOES**
605 King St.
KI 9-4870 Alexandria, Va.

Radio-TV-Phonograph-Auto Radio
Appliance-Sales & Service
**HUNTING TOWERS Electronics**
Hunting Towers Shopping Center
TEmple 6-6550 Alexandria, Va.

*Compliments of*

# The Alexandria Gazette

"AMERICA'S OLDEST
DAILY NEWSPAPER"
*Established 1784*

C. C. CARLIN, JR., President

Office: KI 9-0500
Phone: KI 9-8500

*Alexandria's Leading Floral Designers*

# KIRCHNER'S FLORIST

CUT FLOWERS–CORSAGES
WEDDING FLOWERS
FUNERAL DESIGNS

Member T.D.S.
*Flowers Wired Everywhere*

Open 9 a.m.–7 p.m. Daily
9 a.m.–12 noon Sunday
1617 Duke Street

*We Give Top Value Stamps*

*Compliments of*
**GAINES & BRUIN AGENCY**
*Insurance for Homes–Auto–Business*
200 South Pitt Street
Alexandria, Virginia

Wilson–Spaulding
Sports Equipment
**CITY SPORT SHOP**
KI 9-1268 1512 King St.
Alexandria, Virginia

*Best Wishes*

**J. & H. AITCHESON, Inc.**

Plumbing and Heating
*Distributors*

**SALES–RENTALS–LOANS**
**INSURANCE**

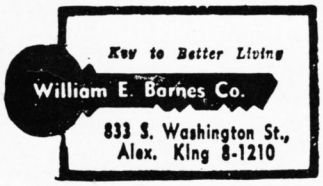

**THE FLOWER MART**
2004 Mt. Vernon Ave.
Phone TE 6-9464 Alexandria, Va.
C. O. Lenard, Manager
"Doc" Carneale, Prop.

**ROBERT'S BARBERS**
(Formery Inman's)
522 King St. Alexandria, Va.
A Union Shop TE 6-9606

**M. J. MANNING**
*Real Estate—Loans—Insurance*
*Fire—Automobile—Liability—Bonds*
2401 Mt. Vernon Ave.
Phone KI 9-1042 Alexandria, Va.

**CONKLYN'S FLORIST**
923 King St. KIng 9-6112
Alexandria, Virginia
Wilbur M. Lewis, Manager
*"In Any Event, Say It With Flowers"*

**H. CLIFTON KAUFMANN**
ROYAL TYPEWRITERS
New and Used Typewriters

*Sales—Service—Rentals*
1414 King Street
P. O. Box 342 KIng 8-0500
ALEXANDRIA, VIRGINIA

**DES-MAR CERAMICS, Inc.**
5810 Seminary Road
ALEXANDRIA, VIRGINIA
JE 4-0012
*Art and Ceramic Supplies*
*Greenware and Modeling Clays*
*Daily Firing Service*

ALEXANDRIA, VIRGINIA
**THE M. H. BARRY ORG**
*Realty Administrators*
*Since 1912*
2206 Mount Vernon Avenue
KI 9-3630
*"The Old Reliable Office"*

Typewriters and Adding Machines
*New and Used*
KI 9-7444
**VIRGINIA BUSINESS MACHINES COMPANY**
2405 Mt. Vernon Ave.
Del Ray, Alexandria, Va.
Portable Headquarters
*Sales—Rentals—Repairs*

**THE SCOTT SHOP**
Ladies and Junior Apparel
Great Brand Names of
American Fashion
*Jantzen, Catalina, Sacony, Petti,*
*Joan Miller, Betty Barclay, Century,*
*Ship n' Shore, Jonathan Logan*
2308 Mt. Vernon Ave. KI 9-6060
ALEXANDRIA, VIRGINIA

# A. B. & W. TRANSIT CO.

Ideal solution to group transportation

Deluxe air-conditioned, reclining chair cruisers
for your distant trips

Regular city type for your local trips

# A. B. & W. TRANSIT CO.

**Serving Virginia dependably for over 35 years**

# MEET THE MAN

who takes the
work and worry
. . . muss and fuss
out of moving . . .

Albert Lee Paxton, Pres.

# PAXTON

ONE OF THE WORLD'S LARGEST MOVERS

With Agency Representation in Principal
Cities throughout the World

## COMPLETE SERVICE

- PACKING
- SHIPPING
- CRATING
- STORAGE
- MOVING
- ONE OF THE FINEST EXPORT PACKERS IN THE WORLD

**Moving to Shirley Duke Apts.? Paxton Will Move You FREE!**

# Paxton Van Lines, Inc.

KIng 8-6400 • 327 N. Fairfax Street, Alexandria, Va.

*Member: Movers' & Warehouseman's Association of America, Inc.*

NIMBLE FINGERS—The cafeteria workers Mrs. Amiger, Mrs. Marinoff, Mrs. Moyer and Mrs. Lacy hurry to get ready for hungry students.


ACTON, CHARLES—26
ADAMS, CHARLES—26,33,44,45,49,76,81, 84,100
ARTHUR JAMES—26
AVERY, SUSAN—26,43
BARNES, JERRY—26,103
BARNES, LINDA—26,94
BEAVER, WANDA—26,94
BENNETT, MARTHA—26
BOLAND, DAVID—26
BOLTON, BARBARA—26
BOSTWICK, BURTON—26
BOSWELL, JOHN—26,71,89,107
BOWLING, BARBARA—27,70,94
BOYLE, EDWARD—27
BRANCH, BETTY—27
BRITT, JUDY—27
BRITT, TIMOTHY—27
BURGESS, BRENDA—27,104
BURKE, GEORGE—27,70,93,106,107
BURRUSS, WILLIAM—27,73
BUSH, JOHN—27
BUTCHER, GARY—27,102,106
CARTER, MARIAN—27,106
CASH, BRAXTON—27,80
CERNY, GERALDINE—28,72,106
CHEATHAM, CLAUDE—28,108
CLEMENTS, ELIZABETH—28,83,103
CLORE, ROBERT—4,28,100,116,122,123, 124
COAKLEY, WAYNE—28
COBEL, SHARON—28,81,104
COHEN, JUNE—28,80
COLVIN, DOUGLAS—28
CONLON, FREDERICK—28
CONNER, GALE—28
COSBY, ELIZABETH—28,76,92
COSTELLO, JUNE—28,74,84,86,103
COX, FRANCES—29,90,103
CRABILL, JUDITH—29,83,91,106
CRADDOCK, JAMES—25,29,36,46,70, 71,100,121
CRAMER, ROBERT—29,100,114,121
CRITZER, DORIS—29,106,107
DAWSON, ROBERTA—29,95
DEMPSEY, WILLIAM—29,44
DENNING, DEANNA—29,94
DILTZ, CHARLOTTE—29,70,81,83
DIXON, JAMES—29,94
DIXON, JOHN—29
DUNCAN, DONNA—29
DUNLAP, STEVEN—30,80,100,103
DURRETT, JOAN—30,102
DURRETT, JUDITH—30,102
EDWARDS, NORMAN—30,100
ENOCH, JANET—30
EWALD, RICHARD—30
FERA, FRANCIS—24,25,30,44,45,80,93
FILE, CAROLYN—30
FITZHUGH, MARSHA—30,76
FLETCHER, CAROL—30,94
FORTENBERRY, SANDRA—25,30,46,98
FRANCIS, BETTY JUNE—30,135,138, 139,141
FROMMER, SANDRA—31,72,104
FULWILER, CYNTHIA—31,72,99,104
GADDY, FREDERICK—31
GAINEY, CATHY—31,87
GARTEN, JOHN—31,40,74,100,120,121
GIANNINY, GWENDOLYN—31,44,71, 78,101
GLADDEN, LOIS—31,44
GRAEFENSTEIN, CARL—31
GRIFFITH, JOAN—31,94
HALL, FRANK—31,100
HARRIMAN, PATRICIA—31,94
HARRINGTON, JOY—31,91,93
HARRIS, JODIE—32
HEBERT, HUEY—32
HICKS, GERALD—32
HICKS, PEGGY—32,106,107
HITE, WALTER—32,100,101,106,107, 114
HOBBS, PATRICIA—14,31,32,44,45,46, 70,80,99,104
HOLSINGER, WALTER—32,100,114
HOWERTON, JANICE—32
HUGHES, BARBARA—32,86,88
HURST, CHARLES—32,106
HURST, PEGGY—32
IRION, CHRISTOPHER—32,81
JEFFERSON, JEANNE—33,102
JENNINGS, JAY—33,100,114,115,116, 121
JONES, BARBARA—33,71,80,92,103
JONES, BRUCE—33
KISER, GARNETT—33,100,114
KLATKO, ROSEMARY—33
KNILL, JOYCE—33,48,106,107
KNOWLES, DAVID—33,100,106,107
KOMOROSKE, MARY—33,78
LaBATTE, PHILIP—33,100
LANCASTER, WAYNE—33,102
LANGLEY, GAIL—33
LEE, KAI—34
LOFTIS, SANDRA—34,76,103

LOOMIS, JAMES—34,100,106,120,121
LOVELESS, ELAINE—34,106
LUCAS, GEORGE—34
LYNGARD, RICHARD—34,103,141
MANSERGH, MARCIA—34
MASON, CHARLES—32,34,74,90,135, 141
MAYER, PETER—34,49,70,71,73,76,78, 89
McBRIDE, MARY LEE—34,72,94
McCAFFREY, THOMAS—34
McDONOUGH, DONALD—34,35,95
McKINERY, JUDY—35,78
McNULTY, CAROLE—35
MELLOTT, BEVERLY—35
MILLER, HOMER—35,114,122
MILLER, JULIA—35
MOBLEY, THOMAS—35,102
MONROE, SARA—35,44,45,46,80,98
MONROTUS, PAULETTE—35,71,99,104 106,107
MONTGOMERY, MARCUS—35,102
MOORE, HAZEL—35,103
MOORE, PATRICIA—35,94
MORGAN, JOYCE—35
MOUNTCASTLE, SARA—36,84
MUNDAY, JUDITH—36,76,103
MYERS, JULIA—36
NAPIER, MARY—36
ORRICK, JESSE—36 100,114 ,
OYLER, BONNIE—36,92,106
PARKER, DAVID—36
PARKER, TERRY—36,86,100,121
PARNELL, ALBERT—36,100,114,115
PARSONS, MARY—36,99,106,107
PARTRIDGE, GUY—36,102
PAUGH, PHYLISS—36,94
PENNINGTON, JOHN—37,100,106,107, 114
PETERSON, WILLIAM—37,102
PETTEY, WILLIAM—37
PINKSTON, SHIRLEY—37,70,72,80,98, 104
PITT, RONALD—37,103
PULLEY, RAYMOND—37,102
RAMSEY, MARY ANN—24,37,46,48,107
RANA, LAWRENCE—37,103
RAO, EMILY—37,76
RASMUSSEN, CATHERINE—37,90,106
RAWIE, JUDITH—37,71,78,82,87
REISER, FRED—32,37
RHOADES, DOUGLAS—38,102
RICH, JAMES—38,78
RILEY, HERMAN—38,72
RITENOUR, CARL—4,38,44,100,114,115, 116,122
RODDA, JANET—38,72,106,107
RODGERS, JOYCE—38,70,75,80,98
ROGERS, NANCY—38,73,74,75,81,86
ROSS, DAVID—38
ROTH, LEWIS—38,135,136
RUSSELL, CAROLYN—38,74,91,108
SANDERSON, MARTHA—38,86,104
SCHAMBERGER, BETSY—38,72,90,93
SCHILLINGER, SANDRA—39,46,87,97
SCHWARTZ, WALTER—39,89
SCOTT, CAROLYN—39,102
SCOTT, NANCY—39,94
SEBOURN, CHARLENE—39,103
SEWARD, SANDRA—14,39,104
SHAFFER, HARRY—39,88,121
SHARRATT, JAMES—39,78,135,141
SHAW, DENNIS—39
SHAY, KAREN—39
SHEPARD, KENNETH—32,39,135,137, 141
SHIRK, GEORGE—39,102
SLATE, BARBARA—40,44,45,70,71,73, 76,95,106
SPINKS, MARY—40
SPITTLE, FRANCES—40,106
ST. CLAIR, HAL—40
STEELE, JAMES—40,72,84
STROTHER, DONALD—40,76,88
SULT, ROBERTA—40
SUMPTER, SUE—40,95
SUTTON, MYRTLE—40
SWEENY, HITE—40, 75,136,139
SWISHER, JEAN—40
TAFARELLA—40,95
TARNAY, ALICE—41,72,84,85,103
THOMAS, MARGARET—41
THOMASSON, KAY—41,94
THYNG, JAMES—6,24,25,41,70,100,101, 114,116
TRICE, BERNARD—41,137
TURRELL, CYNTHIA—24,25,41,94
VAN SISE, SHARON—41,98
WADE, REBECCA—41,96,104
WALDVOGEL, JANET—41
WALFORD, CHRISTIANA—41,73,78,87
WALFORD, ELIZABETH—41,84
WALZ, TERRY—12,41,49,73,74,75,78,81, 87
WARD, JOYCE—42
WARFIELD, PATRICIA—42
WATSON, EMILY—42,88,103
WAYBRIGHT, DONALD—42,100,105, 114,118
WEATHERHEAD, CHARLES—42,100, 114,118
WEBB, JAMES—42,108
WEBER, RICHARD—42,70,78,100,114, 121
WEBSTER, SARAH—42
WESTON, MARY—42,94
WHEELER, ALLEN—42
WHITESTONE, ROBERT—42,72,81,137
WILLIAMS, JOHN—43,100,106,114
WILLOUGHBY, CLYDE—43,106,107
WILSON, KENT—43
WOLFORD, JEFFREY—43,44,100,106, 107,114,117
WOOLF, SUSAN—43,78,79,84,86
WRIGHT, EDGAR—43,100,121
YANCEY, SHEILA—43,83,97
YOUNG, DELORES—43
YOUNG, JOAN—43,104

NO PICNIC—Ann Blair and Sue Woolf work busily at cropping and deciding which picture will fit in the yearbook.

# Autographs

# Autographs

A Product of
hunter Publishing
COMPANY
333 INDIANA AVENUE
WINSTON-SALEM, N.C.

HUNTER
PUBLISHING
COMPANY
WINSTON-SALEM
N.C.
DELUXE CRAFT